



**BUREAU
VERITAS**

TEST REPORT

LAB NO. : (2419)252-0001
DATE : September 27, 2019
PAGE : 1 OF 21

Applicant:

Date of Submission: 2019-09-09
Test Period: 2019-09-09 to 2019-09-27

Sample Description:	Sample(s) received is(are) stated to be: Vacuum Cleaner		
Manufacturer:	/	Buyer:	/
Style No(s):	Y9010, Y8278, SLX203, Y8267, SLX225, Y8291, Y8265, SLX217, SLX227, Y8279, Y9251, Y8268	PO No.:	/
Country of Origin:	/	Country of Destination:	/

Test Item(s): Details see attached page(s).

SUMMARY OF TEST RESULTS

TEST REQUESTED	CONCLUSION	REMARK
Compliance Test - European Parliament and Council Directive 2011/65/EU on the Restriction of the Use of Certain Hazardous Substances in Electrical and Electronic Equipment (RoHS) with its Amendments	-	See Result
Phthalate Test - Reference to (EU) 2015/863 amending Annex II to Directive 2011/65/EU & As Applicant's requirement	PASS	

Note: The tested part of the sample was specified by client.
The composite testing was performed as per client's request.
The test conclusion was given based on the results of tested part.

REMARK

If there are questions or concerns on this report, please contact the following persons:

General enquiry and invoicing

Ms. Una Zhang
(0574) 87091260

Una.Zhang@cn.bureauveritas.com

Technical enquiry

Mr. Tony Feng
(0574) 87091104

Tony_Feng@cn.bureauveritas.com

**BUREAU VERITAS CONSUMER PRODUCTS SERVICES (SHANGHAI) CO.,LTD.
NINGBO BRANCH**

PREPARED BY : JENNIFER

Tony Feng



**Bureau Veritas Consumer Products Services
(Shanghai) Co., Ltd. Ningbo Branch**
1/6/7/8F., Building B, No.66, Qingyi Road, Hi-Tech
Zone, Ningbo, Zhejiang, China
Tel:86-574-87091333, Fax:86-574-87971038
Email: BVCPSNBEL.NB@cn.bureauveritas.com
website:cps.bureauveritas.com

This report is governed by, and incorporates by reference, CPS Conditions of Service as posted at the date of issuance of this report at <http://www.bureauveritas.com/home/about-us/our-business/cps/about-us/terms-conditions/> and is intended for your exclusive use. Any copying or replication of this report to or for any other person or entity, or use of our name or trademark, is permitted only with our prior written permission. This report sets forth our findings solely with respect to the test samples identified herein. The results set forth in this report are not indicative or representative of the quality or characteristics of the lot from which a test sample was taken or any similar or identical product unless specifically and expressly noted. Our report includes all of the tests requested by you and the results thereof based upon the information that you provided to us. Measurement uncertainty is only provided upon request for accredited tests. You have 60 days from date of issuance of this report to notify us of any material error or omission caused by our negligence or if you require measurement uncertainty; provided, however, that such notice shall be in writing and shall specifically address the issue you wish to raise. A failure to raise such issue within the prescribed time shall constitute your unqualified acceptance of the completeness of this report, the tests conducted and the correctness of the report contents.



**BUREAU
VERITAS**

LAB NO. : (2419)252-0001
DATE : September 27, 2019
PAGE : 2 OF 21

Photo of the Submitted Sample





LAB NO. : (2419)252-0001
DATE : September 27, 2019
PAGE : 3 OF 21

**BUREAU
VERITAS**

Photo of the Submitted Sample





LAB NO. : (2419)252-0001
DATE : September 27, 2019
PAGE : 4 OF 21

**BUREAU
VERITAS**

Photo of the Submitted Sample





LAB NO. : (2419)252-0001
 DATE : September 27, 2019
 PAGE : 5 OF 21



TEST RESULT

Compliance Test - European Parliament and Council Directive 2011/65/EU on the Restriction of the Use of Certain Hazardous Substances in Electrical and Electronic Equipment (RoHS) with its Amendments

Test Method : See Appendix.

See Analytes and their corresponding Maximum Allowable Limit in Appendix

-			Result					Conclusion
Parameter			Lead (Pb)	Cadmium (Cd)	Mercury (Hg)	Chromium VI (Cr VI)	PBBs & PBDEs	
Unit			mg/kg	mg/kg	mg/kg	mg/kg	mg/kg	-
Test Item	Description	Location	-	-	-	-	-	-
Tested components of Y9010, Y8278, SLX203, Y8267, SLX225, Y8291, Y8265, SLX217, SLX227, Y8279, Y9251, Y8268								
1	Deep gray plastic cover	Housing	ND	ND	ND	ND	ND	PASS
2	Silvery plastic switch		ND	ND	ND	ND	ND	PASS
3	White plastic housing		ND	ND	ND	ND	ND	PASS
4	Gray transparent plastic cover		ND	ND	ND	ND	ND	PASS
5	Black soft plastic wire jacket	Wire	ND	ND	ND	ND	ND	PASS
6	Red plastic housing	Housing	ND	ND	ND	ND	ND	PASS
7	White plastic switch		ND	ND	ND	ND	ND	PASS
8	Gray transparent plastic cover		ND	ND	ND	ND	ND	PASS
9	Green plastic cover		ND	ND	ND	ND	ND	PASS
10	Black plastic switch		ND	ND	ND	ND	ND	PASS
11	Black plastic bodice		ND	ND	ND	ND	ND	PASS
12	White soft plastic border		ND	ND	ND	ND	ND	PASS
13	Gray transparent plastic housing		ND	ND	ND	ND	ND	PASS
14	Black soft plastic		ND	ND	ND	ND	ND	PASS
15	Blue plastic switch		ND	ND	ND	ND	ND	PASS
16	Gray transparent plastic housing		ND	ND	ND	ND	ND	PASS
17	Blue plastic hand shank	ND	ND	ND	ND	ND	PASS	
18	Black plastic filter head	Filter head	ND	ND	ND	ND	ND	PASS
19	Black soft plastic border		ND	ND	ND	ND	ND	PASS
20	Translucent soft plastic border		ND	ND	ND	ND	ND	PASS
21	Black plastic circle ring	Inside	ND	ND	ND	ND	ND	PASS
22	Black plastic switch	Switch	ND	ND	ND	ND	ND*	PASS
23	Black plastic socket housing	Socket	ND	ND	ND	ND	ND	PASS



LAB NO. : (2419)252-0001
 DATE : September 27, 2019
 PAGE : 6 OF 21

**BUREAU
 VERITAS**

Parameter			Result					Conclusion
			Lead (Pb)	Cadmium (Cd)	Mercury (Hg)	Chromium VI (Cr VI)	PBBs & PBDEs	
Unit			mg/kg	mg/kg	mg/kg	mg/kg	mg/kg	-
Test Item	Description	Location	-	-	-	-	-	-
24	White plastic motor cover	Motor	ND	ND	ND	ND	ND	PASS
25	Black plastic brush	Brush	ND	ND	ND	ND	ND	PASS
26	Black plastic hand shank		ND	ND	ND	ND	ND	PASS
27	Black plastic adapter housing	Adapter	ND	ND	ND	ND	ND*	PASS
28	Blue transparent plastic cover	Housing	ND	ND	ND	ND	ND	PASS
29	Black plastic hand shank		ND	ND	ND	ND	ND	PASS
30	Gray soft plastic board	Inside	ND	ND	ND	ND	ND	PASS
31	Yellow soft plastic wire jacket	Wire	ND	ND	ND	ND	ND	PASS
32	Red soft plastic wire jacket		ND	ND	ND	ND	ND	PASS
33	Black soft plastic wire jacket		ND	ND	ND	ND	ND	PASS
34	Blue soft plastic wire jacket		ND	ND	ND	ND	ND	PASS
35	White soft plastic wire jacket		ND	ND	ND	ND	ND	PASS
36	Silvery blue metal screw	Inside	ND	ND	ND	ND	ND	PASS
37	White plastic housing	Housing	ND	ND	ND	ND	ND	PASS
38	Silvery metal spring	Inside	ND	ND	ND	ND	NA	PASS
39	White soft textile bag	Filter head	ND	ND	ND	ND	ND	PASS
40	Black soft foam	Inside	ND	ND	ND	ND	ND	PASS
41	Silvery metal switch	Switch	ND	ND	ND	ND	NA	PASS
42	Shiny silvery metal		ND	ND	ND	ND	NA	PASS
43	White paper	Inside	ND	ND	ND	ND	ND	PASS
44	Black soft plastic heating shrink tubing		ND	ND	ND	ND	ND	PASS
45	Silvery plated coppery metal pin	Socket	ND	ND	ND	ND	NA	PASS
46	Silvery metal solder		ND	ND	ND	ND	NA	PASS
47	Silvery plate metal		ND	ND	ND	ND	NA	PASS
48	Transparent soft plastic cover	Motor housing	ND	ND	ND	ND	ND	PASS
49	Black plastic motor housing		ND	ND	ND	ND	ND	PASS
50	White plastic gear		ND	ND	ND	ND	ND	PASS
51	Silvery plated coppery metal pin	Attaching plug	<500	ND	ND	ND	NA	PASS
52	Coppery metal wire	Wire	ND	ND	ND	ND	NA	PASS
53	Silvery metal plug	Plug	ND	ND	ND	ND	NA	PASS
54	Silvery metal solder		ND	ND	ND	ND	NA	PASS



LAB NO. : (2419)252-0001
 DATE : September 27, 2019
 PAGE : 7 OF 21

**BUREAU
 VERITAS**

Parameter			Result					Conclusion
			Lead (Pb)	Cadmium (Cd)	Mercury (Hg)	Chromium VI (Cr VI)	PBBs & PBDEs	
Unit			mg/kg	mg/kg	mg/kg	mg/kg	mg/kg	-
Test Item	Description	Location	-	-	-	-	-	-
55	Black plastic plug inside	Plug	ND	ND	ND	ND	ND*	PASS
56	Silvery metal pin		ND	ND	ND	ND	NA	PASS
57	Blue plastic housing	Housing	ND	ND	ND	ND	ND	PASS
58	Deep red plastic housing		ND	ND	ND	ND	ND	PASS
59	Deep gray plastic		ND	ND	ND	ND	ND	PASS
60	Silvery plastic housing		ND	ND	ND	ND	ND	PASS
61	Red plastic switch		ND	ND	ND	ND	ND	PASS
62	Orange soft plastic border	Filter head	ND	ND	ND	ND	ND	PASS
63	Translucent soft plastic	Inside	ND	ND	ND	ND	ND	PASS
64	White plastic housing	Housing	ND	ND	ND	ND	ND	PASS
65	Gray plastic housing		ND	ND	ND	ND	ND	PASS
66	White soft textile filter head	Filter head	ND	ND	ND	ND	ND	PASS
67	Blue plastic button	Housing	ND	ND	ND	ND	ND	PASS
68	Silvery gray plastic housing		ND	ND	ND	ND	ND	PASS
69	Silvery gray plastic button		ND	ND	ND	ND	ND	PASS
70	Gray plastic button		ND	ND	ND	ND	ND	PASS
71	White plastic housing		ND	ND	ND	ND	ND	PASS
72	White blue plastic housing		ND	ND	ND	ND	ND	PASS
73	Silvery metal button		ND	ND	ND	ND	NA	PASS
74	Black plastic bodice		ND	ND	ND	ND	ND	PASS
75	Black plastic circle cover		ND	ND	ND	ND	ND	PASS
76	White plastic button		ND	ND	ND	ND	ND	PASS
77	Silvery gray plastic button		ND	ND	ND	ND	ND	PASS
78	Black plastic cover		ND	ND	ND	ND	ND	PASS
79	Silvery metal pin	Wheel	ND	ND	ND	ND	NA	PASS
80	Black soft plastic wheel		ND	ND	ND	ND	ND	PASS
81	Black plastic pin	Brush	ND	ND	ND	ND	PBDES: 394*	PASS
82	Golden metal circle ring		2.31x10 ⁴ *	ND	ND	ND	NA	PASS [#]
83	Black plastic border		ND	ND	ND	ND	ND	PASS
84	Black plastic pipe	Pipe	ND	ND	ND	ND	ND	PASS
85	Transparent soft plastic pipe		ND	ND	ND	ND	ND	PASS
86	Black soft plastic wire		ND	ND	ND	ND	ND	PASS
87	Silvery metal iron wire		ND	ND	ND	ND	NA	PASS



LAB NO. : (2419)252-0001
 DATE : September 27, 2019
 PAGE : 8 OF 21

**BUREAU
 VERITAS**

			Result					
Parameter			Lead (Pb)	Cadmium (Cd)	Mercury (Hg)	Chromium VI (Cr VI)	PBBs & PBDEs	Conclusion
Unit			mg/kg	mg/kg	mg/kg	mg/kg	mg/kg	-
Test Item	Description	Location	-	-	-	-	-	-
88	Deep blue plastic border	Housing	ND	ND	ND	ND	ND	PASS
89	Transparent plastic		ND	ND	ND	ND	ND	PASS
90	Silvery plastic housing		ND	ND	ND	ND*	ND	PASS
91	Silvery plated coppery metal pin	Plug	2.57x10 ⁴ *	ND	ND	ND	NA	PASS [#]
92	Silvery metal solder		ND	ND	ND	ND	NA	PASS
93	Black plastic housing	Housing	ND	ND	ND	ND	ND	PASS

Note / Key :

ND = Not detected
 NR = Not requested
 Detection Limit: See Appendix.

">" = Greater than
 mg/kg = milligram(s) per kilogram = ppm = part(s) per million
 NA = Not applicable

"<" = Less than
 EX = Exempted

Remark :

- The testing approach is listed in table of Appendix.
- * denotes as reported result(s) was (were) performed by wet chemistry method. Others were screened by XRF. For XRF screening, the result(s) of Cr VI was (were) reported as total chromium and the result(s) of PBBs and PBDEs was (were) reported as total bromine. Also, the XRF result(s) may be different to the actual content based on various factors including, but not limit to, sample size, thickness, area, non-uniformity composition, surface flatness.
- Only selected example(s) is (are) indicated on the photograph(s) in Comment.
- According to European Parliament and Council Directive 2011/65/EU, Article 5 "Adaptation of the Annexes to scientific and technical progress", exemption(s) should be granted to the materials and components of Test Item(s) in the lists in Annexes III and IV of this directive.
- The components chosen to be screen for additional models have been agreed with the client.
- For item 82,91:
 #According to Annex III of European Council Directive 2011/65/EU with Amendment (EU)2018/741, exemptions were granted a few materials and Clause 6(c) is reiterated here "Copper alloy containing up to 4 % lead by weight.". Test Item(s) was (were) claimed as is by client (received as is). Therefore, this (these) Test Item(s) containing the found lead level should be exempted.



LAB NO. : (2419)252-0001
 DATE : September 27, 2019
 PAGE : 9 OF 21

**BUREAU
 VERITAS**

TEST RESULT

Phthalate Test – Reference to (EU) 2015/863 amending Annex II to Directive 2011/65/EU & As Applicant's requirement

Test Method : Reference to IEC 62321-8 :2017.

Maximum Allowable Limit : 0.1% (Each)

Parameter	CAS No.	Unit	MDL	Result			
				1+2+3	4+6+7	5+12+14	8+9+10
Dibutyl phthalate (DBP)	84-74-2	%	0.005	ND	ND	ND	ND
Butyl benzyl phthalate (BBP)	85-68-7	%	0.005	ND	ND	ND	ND
Di-2-ethylhexyl phthalate (DEHP)	117-81-7	%	0.005	ND	ND	ND	ND
Diisobutyl phthalate (DIBP)	84-69-5	%	0.005	ND	ND	ND	ND
Conclusion	-	-	-	PASS	PASS	PASS	PASS

Parameter	CAS No.	Unit	MDL	Result			
				11+13+15	16+17+18	19+26+30	20+21+22
Dibutyl phthalate (DBP)	84-74-2	%	0.005	ND	ND	ND	ND
Butyl benzyl phthalate (BBP)	85-68-7	%	0.005	ND	ND	ND	ND
Di-2-ethylhexyl phthalate (DEHP)	117-81-7	%	0.005	ND	ND	0.015	ND
Diisobutyl phthalate (DIBP)	84-69-5	%	0.005	ND	ND	ND	ND
Conclusion	-	-	-	PASS	PASS	PASS	PASS

Parameter	CAS No.	Unit	MDL	Result			
				23+24+25	27+28+29	31+32+33	34+35+44
Dibutyl phthalate (DBP)	84-74-2	%	0.005	ND	ND	ND	ND
Butyl benzyl phthalate (BBP)	85-68-7	%	0.005	ND	ND	ND	ND
Di-2-ethylhexyl phthalate (DEHP)	117-81-7	%	0.005	ND	ND	ND	ND
Diisobutyl phthalate (DIBP)	84-69-5	%	0.005	ND	ND	ND	ND
Conclusion	-	-	-	PASS	PASS	PASS	PASS

Parameter	CAS No.	Unit	MDL	Result			
				37+49+50	39+66	40	43
Dibutyl phthalate (DBP)	84-74-2	%	0.005	ND	ND	ND	ND
Butyl benzyl phthalate (BBP)	85-68-7	%	0.005	ND	ND	ND	ND
Di-2-ethylhexyl phthalate (DEHP)	117-81-7	%	0.005	ND	ND	ND	ND
Diisobutyl phthalate (DIBP)	84-69-5	%	0.005	ND	ND	ND	ND
Conclusion	-	-	-	PASS	PASS	PASS	PASS



LAB NO. : (2419)252-0001
 DATE : September 27, 2019
 PAGE : 10 OF 21

**BUREAU
 VERITAS**

Parameter	CAS No.	Unit	MDL	Result			
				48+63+80	55+57+58	59+60+61	64+65+93
Dibutyl phthalate (DBP)	84-74-2	%	0.005	ND	ND	ND	ND
Butyl benzyl phthalate (BBP)	85-68-7	%	0.005	ND	ND	ND	ND
Di-2-ethylhexyl phthalate (DEHP)	117-81-7	%	0.005	ND	ND	ND	ND
Diisobutyl phthalate (DIBP)	84-69-5	%	0.005	ND	ND	ND	ND
Conclusion	-	-	-	PASS	PASS	PASS	PASS

Parameter	CAS No.	Unit	MDL	Result			
				62+85+86	67+68+69	70+71+72	73+74+75
Dibutyl phthalate (DBP)	84-74-2	%	0.005	ND	ND	ND	ND
Butyl benzyl phthalate (BBP)	85-68-7	%	0.005	ND	ND	ND	ND
Di-2-ethylhexyl phthalate (DEHP)	117-81-7	%	0.005	ND	ND	ND	ND
Diisobutyl phthalate (DIBP)	84-69-5	%	0.005	ND	ND	ND	ND
Conclusion	-	-	-	PASS	PASS	PASS	PASS

Parameter	CAS No.	Unit	MDL	Result		
				76+77+78	81+83+84	88+89+90
Dibutyl phthalate (DBP)	84-74-2	%	0.005	ND	ND	ND
Butyl benzyl phthalate (BBP)	85-68-7	%	0.005	ND	ND	ND
Di-2-ethylhexyl phthalate (DEHP)	117-81-7	%	0.005	ND	ND	ND
Diisobutyl phthalate (DIBP)	84-69-5	%	0.005	ND	ND	ND
Conclusion	-	-	-	PASS	PASS	PASS

Note: mg/kg= milligram per kilogram % = percentage 1 mg/kg = 0.0001%
 MDL = Method Detection Limit ND = Not Detected (< MDL) “-“ = Not Regulated

Comment :



Photograph depicting Test Item(s)

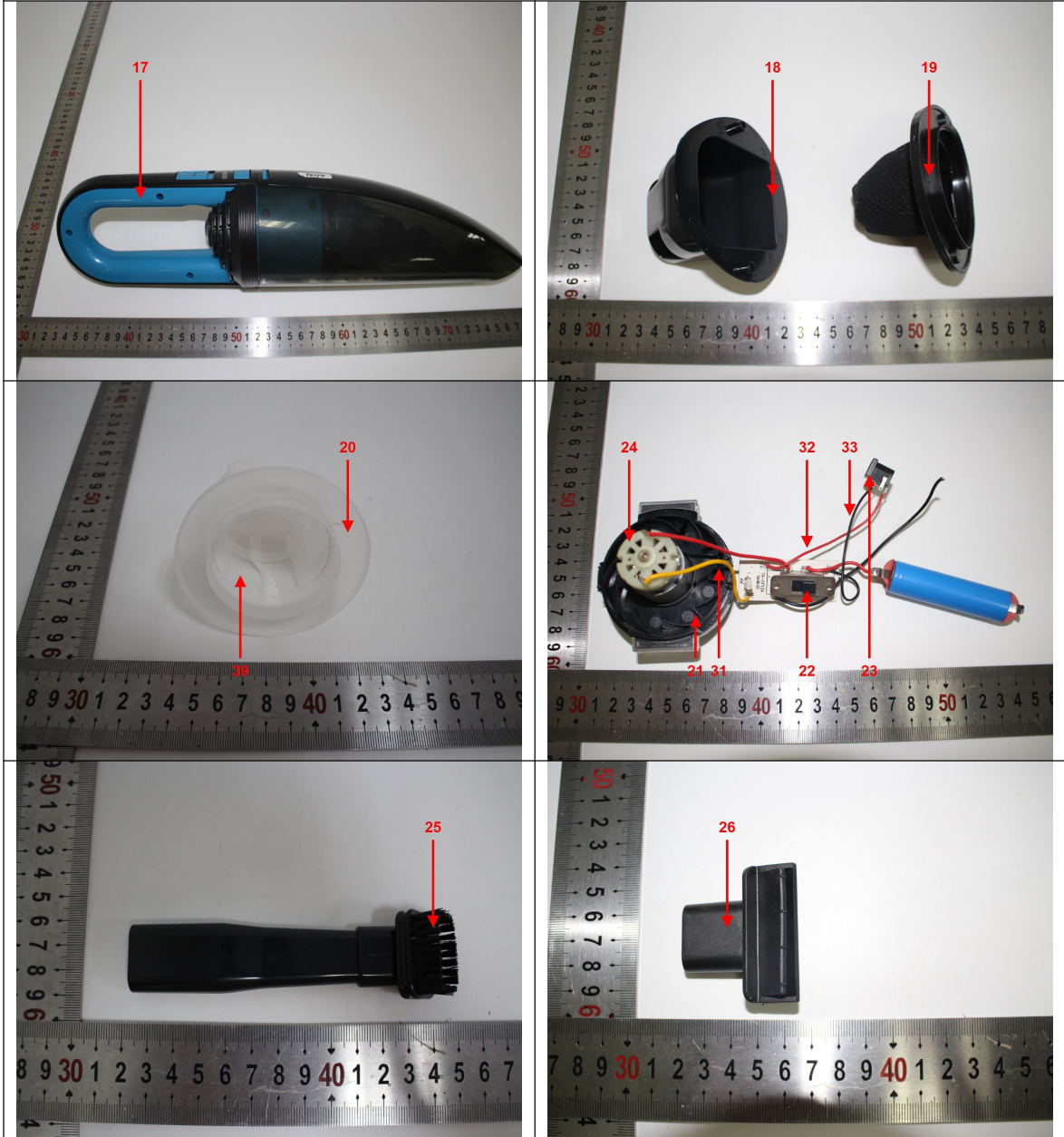

Photograph depicting Test Item(s)

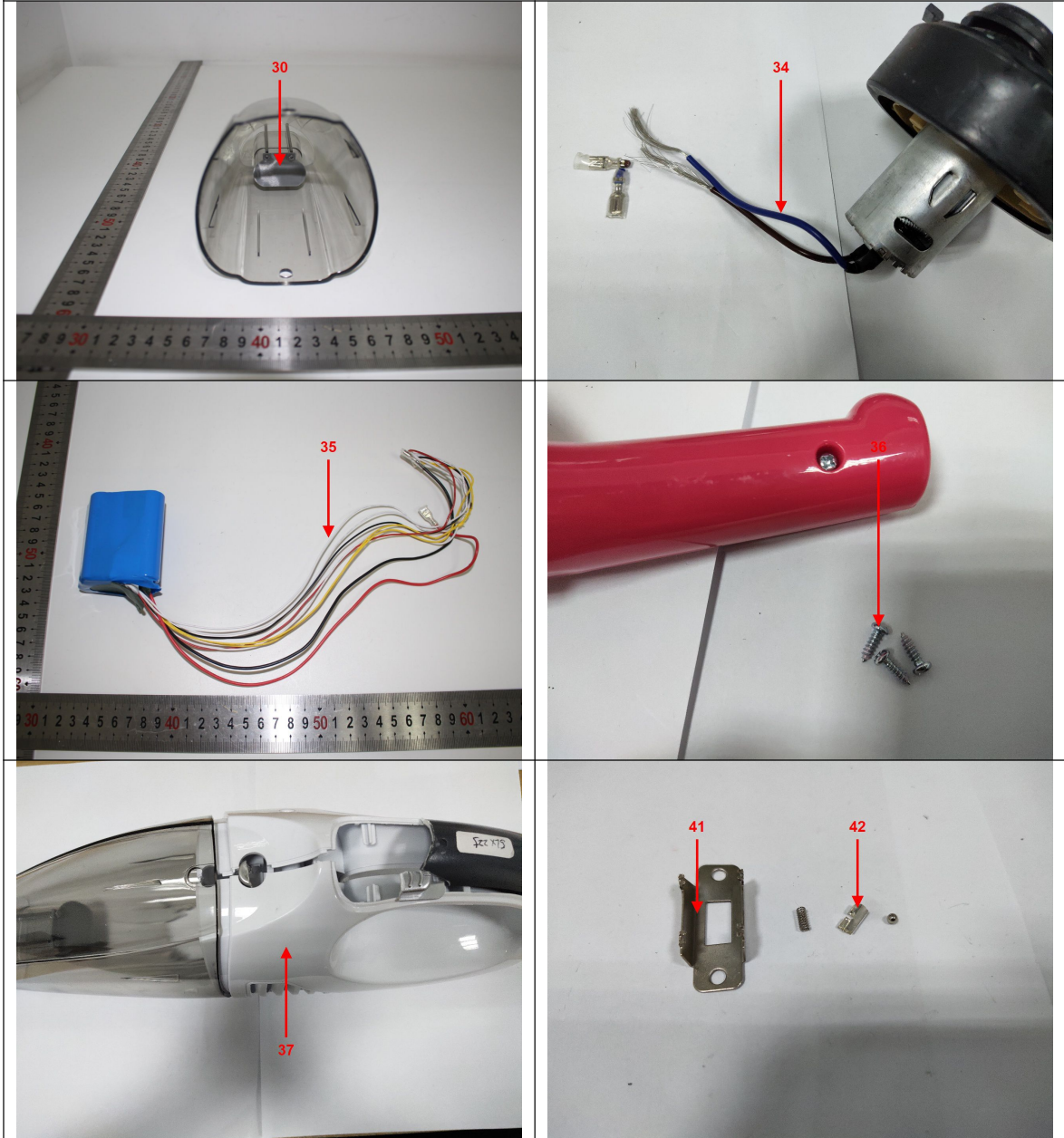

Photograph depicting Test Item(s)

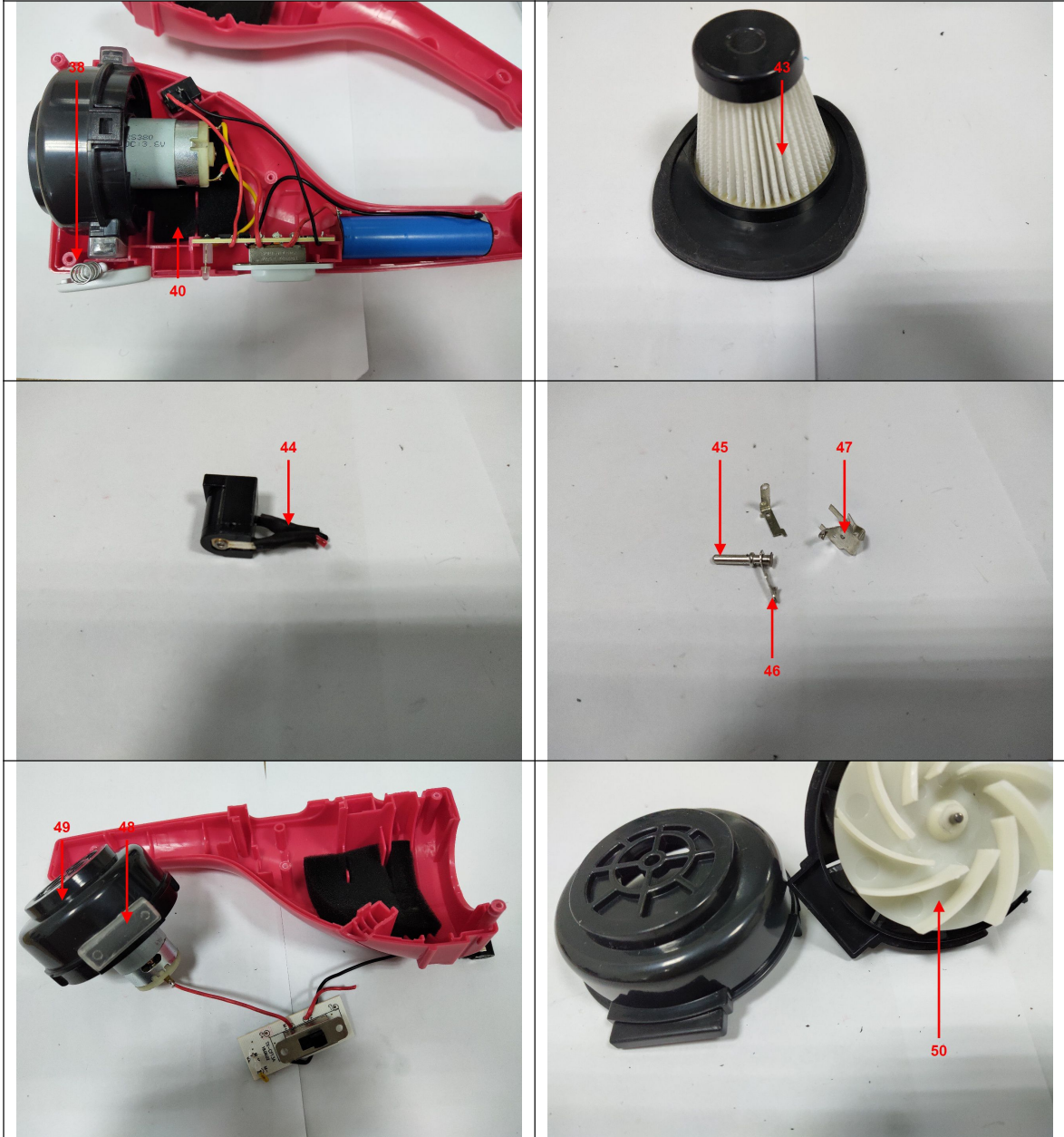

Photograph depicting Test Item(s)



Photograph depicting Test Item(s)



Photograph depicting Test Item(s)



Photograph depicting Test Item(s)

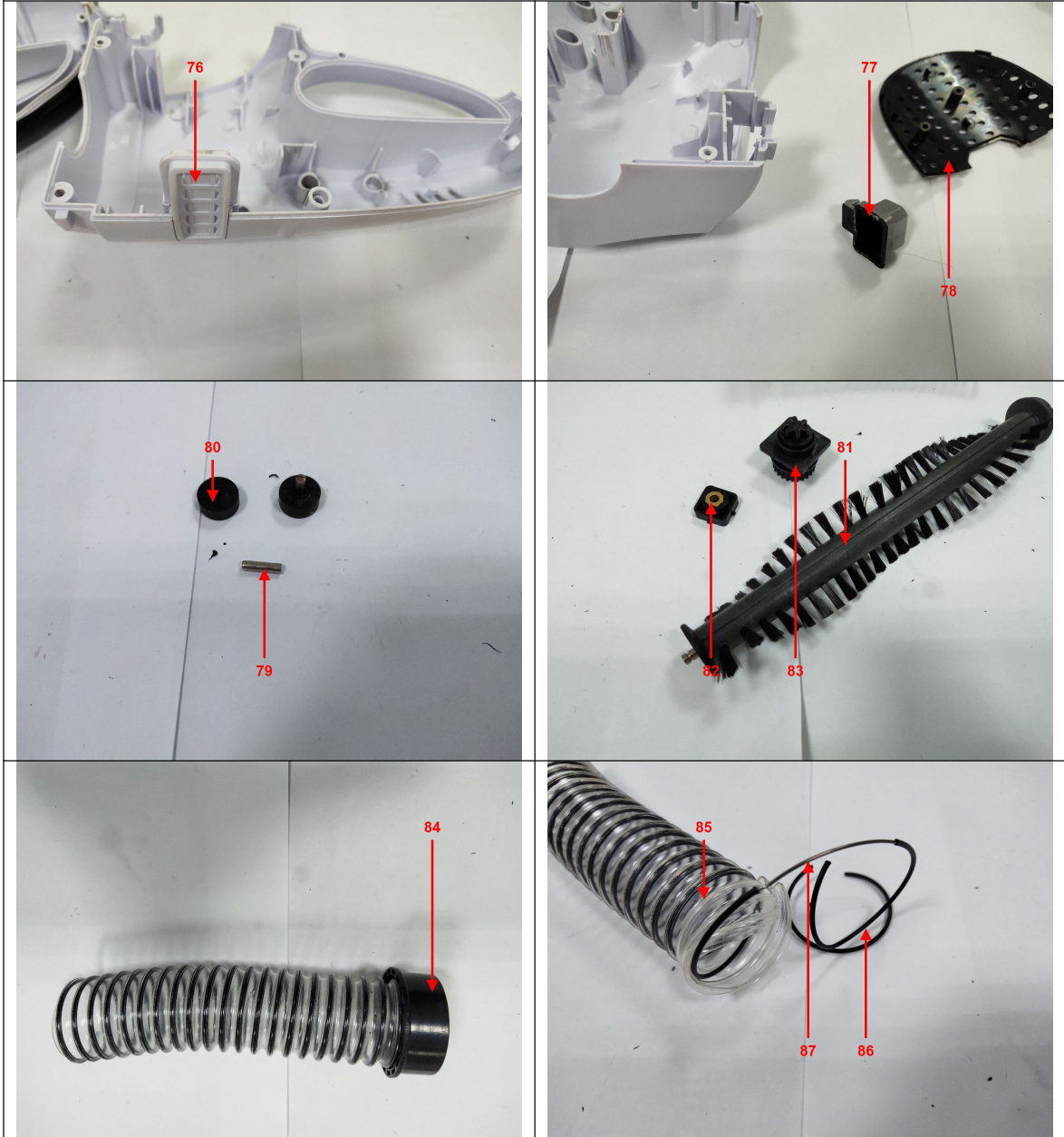

Photograph depicting Test Item(s)



END



LAB NO. : (2419)252-0001
 DATE : September 27, 2019
 PAGE : 20 OF 21

**BUREAU
 VERITAS**

APPENDIX

List of Analytes and their Corresponding Test Methods, Detection Limit and Maximum Allowable Limit [Compliance Test for European Parliament and Council Directive 2011/65/EU] :

No.	Name of Analyte(s)	Detection Limit (mg/kg)				Maximum Allowable Limit (mg/kg)
		X-ray fluorescence (XRF) ^[a]			Wet Chemistry	
		Plastic	Metallic / glass / ceramic	Others		
1	Lead (Pb)	100	200	200	10 ^[b]	1 000
2	Cadmium (Cd)	50	50	50	10 ^[b]	100
3	Mercury (Hg)	100	200	200	10 ^[c]	1 000
4	Chromium (Cr)	100	200	200	NA	NA
5	Chromium VI (Cr VI)	NA	NA	NA	3 ^[e, h] / 10 ^[d] / See ^[e, i]	1 000 / Negative ^[j]
6	Bromine (Br)	200	NA	200	NA	NA
7	Polybromobiphenyls (PBBs) - Bromobiphenyl (MonoBB) - Dibromobiphenyl (DiBB) - Tribromobiphenyl (TriBB) - Tetrabromobiphenyl (TetraBB) - Pentabromobiphenyl (PentaBB) - Hexabromobiphenyl (HexaBB) - Heptabromobiphenyl (HeptaBB) - Octabromobiphenyl (OctaBB) - Nonabromobiphenyl (NonaBB) - Decabromobiphenyl (DecaBB)	NA	NA	NA	Each 50 ^[f]	Sum 1 000
8	Polybromodiphenyl ethers (PBDEs) - Bromodiphenyl ether (MonoBDE) - Dibromodiphenyl ether (DiBDE) - Tribromodiphenyl ether (TriBDE) - Tetrabromodiphenyl ether (TetraBDE) - Pentabromodiphenyl ether (PentaBDE) - Hexabromodiphenyl ether (HexaBDE) - Heptabromodiphenyl ether (HeptaBDE) - Octabromodiphenyl ether (OctaBDE) - Nonabromodiphenyl ether (NonaBDE) - Decabromodiphenyl ether (DecaBDE)	NA	NA	NA	Each 50 ^[f]	Sum 1 000

NA = Not applicable IEC = International Electrotechnical Commission

[a] Test method with reference to International Standard IEC 62321-3-1: 2013.

[b] Test method with reference to International Standard IEC 62321-5: 2013.

[c] Test method with reference to International Standard IEC 62321-4: 2013+A1:2017 CSV.

[d] Polymers and Electronics - Test method with reference to European Standard IEC 62321-7-2: 2017.

[e] Metal - Test method with reference to International Standard IEC 62321-7-1: 2015.

[f] Test method with reference to International Standard IEC 62321-6: 2015.

[g] Leather - Test method International Standard ISO 17075: 2007.

[h] Other Than Metal, Leather, Polymers and Electronics - Test method with reference to International Standard ISO 17075: 2007.

[j] Result(s) of Cr VI for metallic material(s) was (were) expressed in term of positive and negative. Negative means the absence of Cr VI on the tested areas and the result(s) was (were) regarded as in compliance with European Parliament and Council Directive 2011/65/EU, Article 4(1). While, positive means the presence of Cr VI on tested areas and the result(s) was (were) regarded as in conflict with European Parliament and Council Directive 2011/65/EU, Article 4(1).

Testing Approach [Compliance Test for European Parliament and Council Directive 2011/65/EU] :

The testing approach was with reference to the following document(s).

- 1 International Standards IEC 62321-1: 2013 and IEC 62321-2: 2013
- 2 "RoHS Enforcement Guidance Document Version 1" by EU RoHS Enforcement Authorities Informal Network. (May 2006)
- 3 "RoHS Regulations - Government Guidance Notes" by United Kingdom Department for Business Innovation & Skills. (February 2011)
- 4 "Final Report to RoHS substances (Hg, Pb, Cr(VI), Cd, PBB and PBDE) in electrical and electronic equipment in Belgium" by Belgium Federal Public Service Health, Food Chain Safety and Environment. (November 2005)



LAB NO. : (2419)252-0001
DATE : September 27, 2019
PAGE : 21 OF 21

**BUREAU
VERITAS**

Annex

The client declared that below model(s) consist(s) of above tested different components and part components of the tested model(s) Y9010,Y8278,SLX203,Y8267,SLX225,Y8291,Y8265,SLX217,SLX227,Y8279,Y9251,Y8268.

SLX203*,SLX227*,SLX207*,SLX217*,SLX225*,Y8262*,Y8263*,
SLX260*,SLX261*,Y8265*,Y8267*,Y8268*,Y8270*,Y8278*,Y8279*,
Y8297*,Y9010*,Y9012*,Y9014*,Y8266*,Y8269*,Y9250*,Y9251*,
Y8291*,Y9015*,Y9017*,Y9018*,Y9020*,Y8276*,Y8277*,Y8298*,Y8273*
Y8300*(*=B,BL,C,D,E,ECar,EL,F,FL,G,H,HCAR,I,IX,J,P)

Remark:

Since the client was not able to provide the sample of additional Style, above additional Style(s) hasn't been tested, but only based on the guarantee letter provided by the client. Bureau Veritas-CPS takes no responsibility for any mistakes and the problems of product consistency caused by inaccurate and/or invalid information submitted by the client. The client will take the responsibility of all discrepancy and risk.