

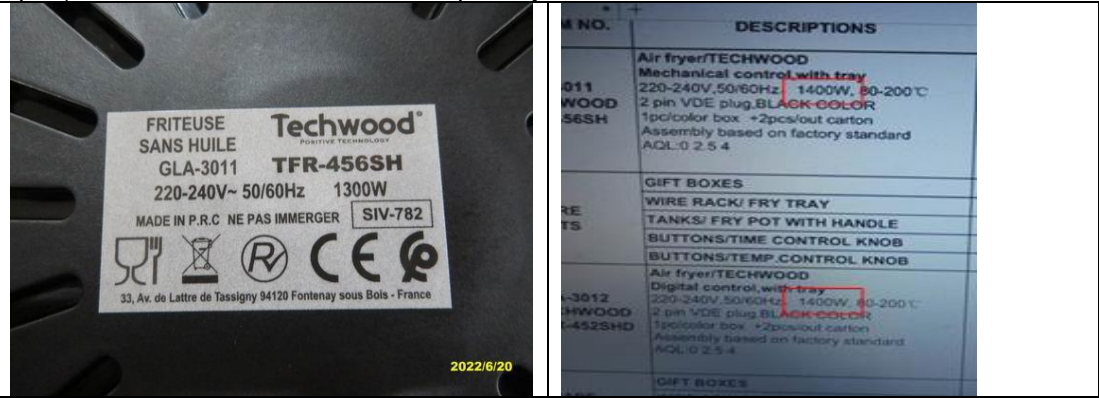

A-2: Remarks and Comments

	Please confirm	Status
1	<p>For both items: the actual product input power consumption was 1300W (same as on LVD report), while 1400W found on PI. Accepted by client.</p>  <p>actual product input power consumption was 1300W (same as on LVD report)</p>	Information
2	<p>Spare parts quantity provide by factory was same as on PI except below difference: actual 10pcs tanks provide for item TFR-452SHD, but 20pcs tanks found on PI. Accepted by client.</p>  <p>actual 10pcs tanks provide for item TFR-452SHD</p>	Information
3	<p>For item TFR-456SH: The logo position on gift box was located on front side, but actual logo on top side. Accepted by client on last report.</p>  <p>Logo position on front side of product on gift</p>	Information

The report reflects the findings at the time and place of inspection. This report does not relieve the sellers/manufacturers from their contractual liabilities or prejudice the buyer's right for compensation for any apparent and/or hidden defects not detected during our random inspection or occurring thereafter. This report does not evidence shipment. This report is not used for social proof function in China market.



Report No.: 4390063.01-30

Report Date: 2022-06-22

	box	
4	Production date no.: SIV-782 on unit and package.	Information
5	The LVD report and CDF were provided by factory.	Information
6	The rated voltage and plug of inspected products conformed to the regulation of sales destination.	Information

A-3: Picture with description for Remarks.	
N/A	

Inspected by	:	Messi Cheng	Signature	:	<i>messi cheng</i>
Reviewed by	:	Peter Xu	Signature	:	<i>Peter Xu</i>

The report reflects the findings at the time and place of inspection. This report does not relieve the sellers/manufacturers from their contractual liabilities or prejudice the buyer's right for compensation for any apparent and/or hidden defects not detected during our random inspection or occurring thereafter. This report does not evidence shipment. This report is not used for social proof function in China market.



Report No.: 4390063.01-30

Report Date: 2022-06-22

B. Quantity/Specification/Product requirement verification

B-1) Check inspection lot size against:

<input type="checkbox"/> Purchase order	<input type="checkbox"/> Conformed	<input type="checkbox"/> Not conformed
<input checked="" type="checkbox"/> Inspection booking form	<input checked="" type="checkbox"/> Conformed	<input type="checkbox"/> Not conformed
<input type="checkbox"/> Packing list	<input type="checkbox"/> Conformed	<input type="checkbox"/> Not conformed

B-2) Check product description/ colour /style against:

<input checked="" type="checkbox"/> Purchase order	<input checked="" type="checkbox"/> Conformed	<input type="checkbox"/> Not conformed
<input type="checkbox"/> Product specification	<input type="checkbox"/> Conformed	<input type="checkbox"/> Not conformed
<input type="checkbox"/> Reference artwork	<input type="checkbox"/> Conformed	<input type="checkbox"/> Not conformed
<input type="checkbox"/> Golden sample	<input type="checkbox"/> Conformed	<input type="checkbox"/> Not conformed
<input type="checkbox"/> (others:please specify the sender and receiving date)	<input type="checkbox"/> Conformed	<input type="checkbox"/> Not conformed

B-3) Packing material

Export carton	New export carton	<input checked="" type="checkbox"/>
Fasting	Metal staples	<input type="checkbox"/>
Sealing	Transparent gummed tape	<input checked="" type="checkbox"/>
	Opaque gummed tape	<input type="checkbox"/>
	Paper tape	<input type="checkbox"/>
Strapping	Nylon	<input type="checkbox"/>
Material	Ply of cardboard	<input type="checkbox"/> 3ply (single wall) <input checked="" type="checkbox"/> 5ply (double wall) <input type="checkbox"/> 7ply (triple wall)
Others	Poly foam inside packing	<input checked="" type="checkbox"/> Yes <input type="checkbox"/> No

B-4) Packaging information

	Qty per selling unit	Carton size (cm)			N.W. (kg)	G.W. (kg)
		L(cm)	W(cm)	H(cm)		
Gift Box	1pc	31	31,3	33,5	3,585	4,235
Inner carton	N/A	N/A	N/A	N/A	N/A	N/A
Outer carton	2pcs	64	33,2	36	8,47	9,08

B-5) Barcode check

Overall result: <input checked="" type="checkbox"/> Pass <input type="checkbox"/> Fail <input type="checkbox"/> N/A (no barcodes were found on product or packing.)			
1.	Barcode scanning performed on (S-1) : 5pcs		
2.	Barcode readability result: <input checked="" type="checkbox"/> Pass <input type="checkbox"/> Fail		
	Barcode scanner brand and model number: CIPHER LAB		
3.	Barcode number :		
	Item number	<input checked="" type="checkbox"/> on gift box:	<input checked="" type="checkbox"/> on carton:
	TFR-456SH(GLA-3011)	3760301553892	3760301553892
	TFR-452SHD(GLA-3012)	3760301553885	3760301553885
4.	Did the Barcodes on inspected samples conform to specifications/PO requirement:		
	<input type="checkbox"/> Conformed <input type="checkbox"/> Not conformed <input checked="" type="checkbox"/> N/A		

The report reflects the findings at the time and place of inspection. This report does not relieve the sellers/manufacturers from their contractual liabilities or prejudice the buyer's right for compensation for any apparent and/or hidden defects not detected during our random inspection or occurring thereafter. This report does not evidence shipment. This report is not used for social proof function in China market.



Report No.: 4390063.01-30

Report Date: 2022-06-22

B-6) Shipping marks: X2

For export carton	front side marks <input checked="" type="checkbox"/>	side marks <input checked="" type="checkbox"/>
For inner box	front side marks <input type="checkbox"/>	side marks <input type="checkbox"/>

B-7) Color / style / material Conform to Golden Sample?

<input type="checkbox"/> Yes
<input type="checkbox"/> No, please see remark
<input checked="" type="checkbox"/> N/A, no Golden sample

C. ON-SITE CHECKING

Test performed	Sample size	Result	Comments
Hi-pot test	80pcs	Pass	1500 V / 2 s/ 5mA
Earthed resistance test	80pcs	Pass	12 V / 25 A, less than 0.1Ω
Basic function check	80pcs	Pass	230 V~, 50 Hz, Switch on/off
Smell check	80pcs	Pass	No bad smell found
Full function check (S-3)	20pcs	Pass	230 V~, 50 Hz
Internal check (S-1)	5pcs	Pass	No failure found
Input power consumption check (S-3)	20pcs	Pass	At 230 V~, 50 Hz: 1246-1306W
Endurance test	5pcs	Pass	230 V~, 50 Hz, 4h
Stability test	5pcs	Pass	15° not overturn
Application check	2pcs	Pass	No failure found
Power cord length measurement(S-1)	5pcs	Pass	1m
Thermal link function check	1pc/item	Pass	Short circuit the thermostat, power on, the thermal link well cut off.
Strain relief test (S-1)	5pcs	Pass	60N, 25 times, displacement less than 2 mm
Rub test	2pcs/item	Pass	Rub 15s with water & then 15s with hexane
Tape test	2pcs/item	Pass	Test with 3M810 tape.

D. OTHER INFORMATION

	Please note																																								
1.	41 Cartons were randomly sampled from the batch of above item subjected for inspection																																								
2.	<input checked="" type="checkbox"/> Selected carton number: For item TFR-456SH: <table border="1" style="width: 100%; border-collapse: collapse;"> <tr> <td>229</td><td>162</td><td>244</td><td>313</td><td>120</td><td>192</td><td>141</td><td>182</td></tr> <tr> <td>331</td><td>76</td><td>308</td><td>246</td><td>292</td><td>221</td><td>43</td><td>352</td></tr> </table> For item TFR-452SHD: <table border="1" style="width: 100%; border-collapse: collapse;"> <tr> <td>42</td><td>398</td><td>78</td><td>303</td><td>13</td><td>408</td><td>429</td><td>515</td><td>289</td><td>446</td><td>342</td><td>121</td></tr> <tr> <td>295</td><td>442</td><td>340</td><td>65</td><td>455</td><td>195</td><td>156</td><td>146</td><td>83</td><td>452</td><td>207</td><td>117</td></tr> </table>	229	162	244	313	120	192	141	182	331	76	308	246	292	221	43	352	42	398	78	303	13	408	429	515	289	446	342	121	295	442	340	65	455	195	156	146	83	452	207	117
229	162	244	313	120	192	141	182																																		
331	76	308	246	292	221	43	352																																		
42	398	78	303	13	408	429	515	289	446	342	121																														
295	442	340	65	455	195	156	146	83	452	207	117																														
3.	<input type="checkbox"/> Carton no. was not assigned.																																								

The report reflects the findings at the time and place of inspection. This report does not relieve the sellers/manufacturers from their contractual liabilities or prejudice the buyer's right for compensation for any apparent and/or hidden defects not detected during our random inspection or occurring thereafter. This report does not evidence shipment. This report is not used for social proof function in China market.

E. Critical component data

For item TFR-456SH:

	Component	Trade Mark	Model	Technical data	Conformity mark	Results
1.	Plug	Not identified	AL-13	250 V~, 16A	VDE	Pass
2.	Power cord	YUYAO ANLIAN	H05VV-F	3G0,75 mm ²	VDE	Pass
3.	Internal wire	Cixi shuanghong	H05SJ-K	1x0.75 mm ² , 180°C	VDE	Pass
4.	Thermostat	Changzhou HDV	WY300C-I	250 V~, 16 A	VDE	Pass
5.	Thermal link	AUPO	BF192	Tf=192°C	VDE	Pass
6.	Micro switch	WEIPENG	HK-14	250 V~, 16(3) A 5E4 T125	VDE	Pass
7.	Timer	HANGZHOU GUANZUAN	DKJ/1-30	250V~ 16A, T125	VDE	Pass
8.	Heating element	Not identified	ASP	230V, 1300W	Test with appliance	Pass
9.	Fan motor	Shenzhen Zhaoli	YJ62H-20	220-240V~, 50/60Hz, 33W	Test with appliance	Pass
10.	Thermal motor protector	SET	K7	Tf=150°C	VDE	Pass
11.	Motor lead wire	Shenzhen Mysun	3122	300V, 20AWG, 200°C	UL	Pass

For item TFR-452SHD:

	Component	Trade Mark	Model	Technical data	Conformity mark	Results
12.	Plug	Not identified	AL-13	250 V~, 16A	VDE	Pass
13.	Power cord	YUYAO ANLIAN	H05VV-F	3G0,75 mm ²	VDE	Pass
14.	Internal wire	Cixi shuanghong	H05SJ-K	1x0.75 mm ² , 180°C	VDE	Pass
15.	Thermal link	AUPO	BF192	Tf=192°C	VDE	Pass
16.	Micro switch	WEIPENG	HK-14	250 V~, 16(3) A 5E4 T125	VDE	Pass
17.	Heating element	Not identified	ASP	230V, 1300W	Test with appliance	Pass
18.	Fan motor	Shenzhen Zhaoli	YJ62H-20	220-240V~, 50/60Hz, 33W	Test with appliance	Pass
19.	Thermal motor protector	SET	K7	Tf=150°C	VDE	Pass
20.	Motor lead wire	Shenzhen Mysun	3122	300V, 20AWG, 200°C	UL	Pass
21.	PCB	Not identified	FR-4.0	V-0, thickness 1.5mm	Test with appliance	Pass
22.	PCB lead wire	BOYUAN	1569	300V, 26AWG, 105°C	UL	Pass
23.	NTC	ZHONGSHAN YIXIN	1332	300V, 24AWG, 200°C	UL	Pass
24.	Fuse	Not identified	3T	3,15A, 250V	Test with appliance	Pass
25.	Varistor	Not identified	10D471K	Not identified	Test with appliance	Pass
26.	X2 capacitor	DAIN	MPX	0.1uf, 275V, X2, 40/110/21/C	VDE	Pass
27.	Relay	Not identified	922-12VDC -SL-A	250V, 15A	TUV	Pass

 Remark: Above components are tested against CDF under SGS test report#: NBES210900494301

The report reflects the findings at the time and place of inspection. This report does not relieve the sellers/manufacturers from their contractual liabilities or prejudice the buyer's right for compensation for any apparent and/or hidden defects not detected during our random inspection or occurring thereafter. This report does not evidence shipment. This report is not used for social proof function in China market.

F. Pictures



1. Products in warehouse



2. Products in warehouse

For item TFR-456SH



3. Master carton view

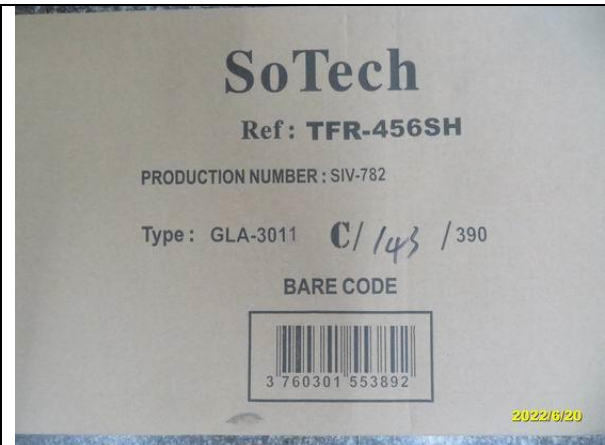

4. Shipping mark



5. Side mark



6. Barcode scan check

The report reflects the findings at the time and place of inspection. This report does not relieve the sellers/manufacturers from their contractual liabilities or prejudice the buyer's right for compensation for any apparent and/or hidden defects not detected during our random inspection or occurring thereafter. This report does not evidence shipment. This report is not used for social proof function in China market.



7. Open view of carton



8. Overall view of gift box



9. Gift box



10. Gift box



11. Gift box



12. Gift box

The report reflects the findings at the time and place of inspection. This report does not relieve the sellers/manufacturers from their contractual liabilities or prejudice the buyer's right for compensation for any apparent and/or hidden defects not detected during our random inspection or occurring thereafter. This report does not evidence shipment. This report is not used for social proof function in China market.



13. Gift box



14. Gift box



15. Barcode scan check



16. QR code scan



17. Open view of gift box



18. Open view of gift box

The report reflects the findings at the time and place of inspection. This report does not relieve the sellers/manufacturers from their contractual liabilities or prejudice the buyer's right for compensation for any apparent and/or hidden defects not detected during our random inspection or occurring thereafter. This report does not evidence shipment. This report is not used for social proof function in China market.



19. Packing view



20. Packing view

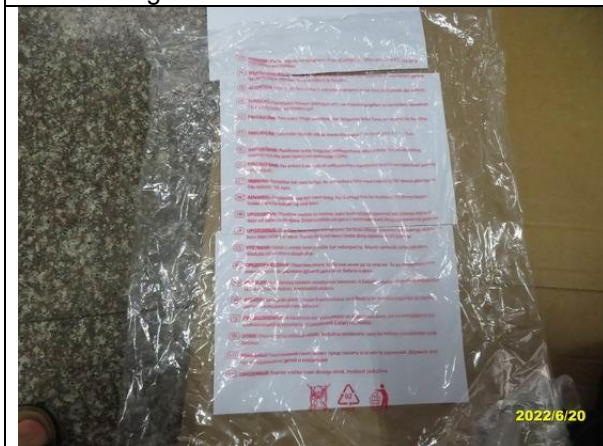

21. Warning on poly bag



22. Product and manual



23. Guarantee sheet

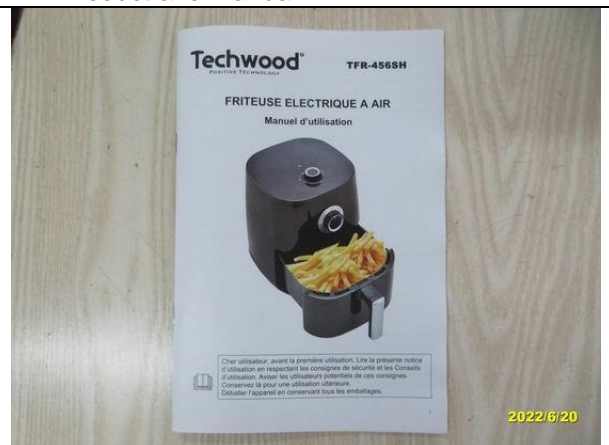

24. IM

The report reflects the findings at the time and place of inspection. This report does not relieve the sellers/manufacturers from their contractual liabilities or prejudice the buyer's right for compensation for any apparent and/or hidden defects not detected during our random inspection or occurring thereafter. This report does not evidence shipment. This report is not used for social proof function in China market.



25. Product view



26. Product view



27. Product view



28. Product view



29. Product view



30. Product view

The report reflects the findings at the time and place of inspection. This report does not relieve the sellers/manufacturers from their contractual liabilities or prejudice the buyer's right for compensation for any apparent and/or hidden defects not detected during our random inspection or occurring thereafter. This report does not evidence shipment. This report is not used for social proof function in China market.

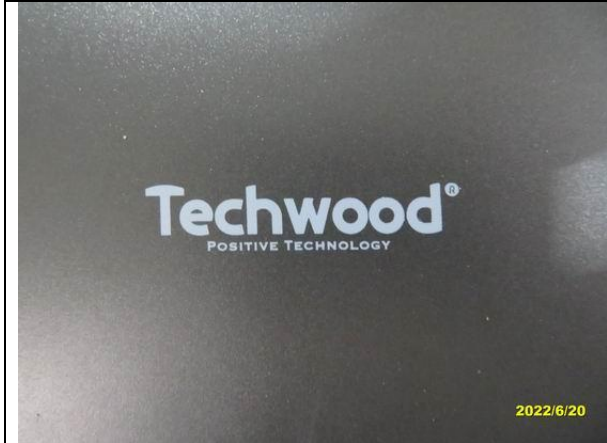

31. Logo mark

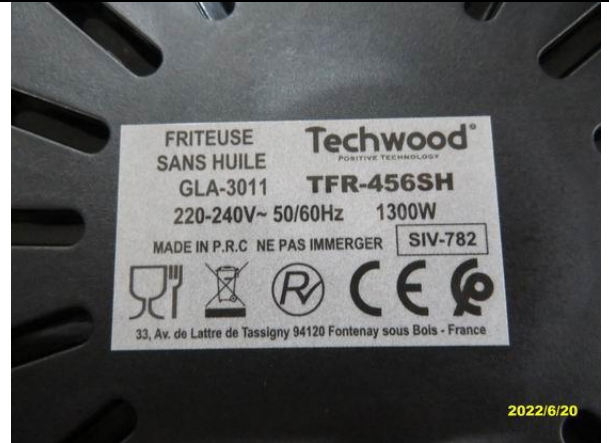

32. Rating label



33. Temp adjustment and indicator light



34. Timer button



35. Feet



36. Details

The report reflects the findings at the time and place of inspection. This report does not relieve the sellers/manufacturers from their contractual liabilities or prejudice the buyer's right for compensation for any apparent and/or hidden defects not detected during our random inspection or occurring thereafter. This report does not evidence shipment. This report is not used for social proof function in China market.



37. Open pot view



38. Food tray



39. Pot



40. Pot



41. Pot with food tray



42. Internal view

The report reflects the findings at the time and place of inspection. This report does not relieve the sellers/manufacturers from their contractual liabilities or prejudice the buyer's right for compensation for any apparent and/or hidden defects not detected during our random inspection or occurring thereafter. This report does not evidence shipment. This report is not used for social proof function in China market.



43. Plug



44. Power cord

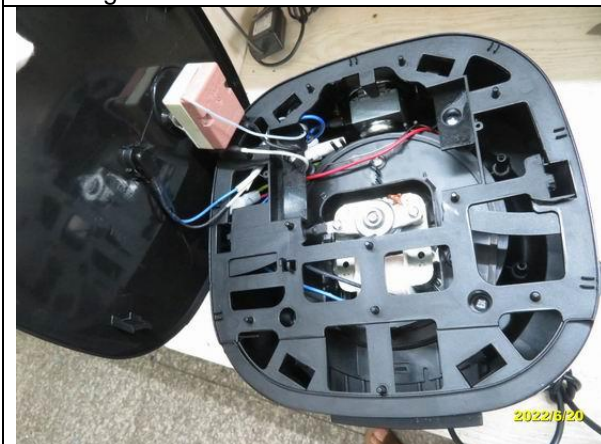

45. Internal view



46. Internal view



47. Internal view



48. Internal view

The report reflects the findings at the time and place of inspection. This report does not relieve the sellers/manufacturers from their contractual liabilities or prejudice the buyer's right for compensation for any apparent and/or hidden defects not detected during our random inspection or occurring thereafter. This report does not evidence shipment. This report is not used for social proof function in China market.

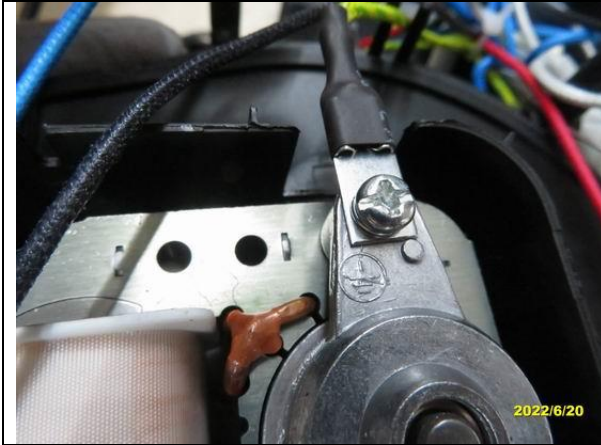

49. Internal view



50. Internal view



51. Internal view



52. Internal view



53. Timer



54. Timer

The report reflects the findings at the time and place of inspection. This report does not relieve the sellers/manufacturers from their contractual liabilities or prejudice the buyer's right for compensation for any apparent and/or hidden defects not detected during our random inspection or occurring thereafter. This report does not evidence shipment. This report is not used for social proof function in China market.



55. Timer



56. Marking on heating element



57. Thermal link



58. Thermostat



59. Fan motor

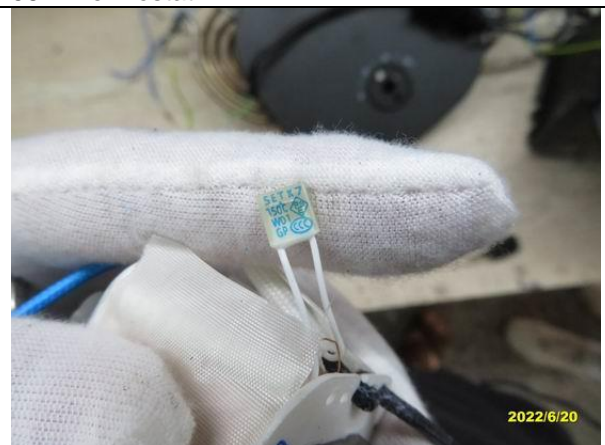

60. Motor protector

The report reflects the findings at the time and place of inspection. This report does not relieve the sellers/manufacturers from their contractual liabilities or prejudice the buyer's right for compensation for any apparent and/or hidden defects not detected during our random inspection or occurring thereafter. This report does not evidence shipment. This report is not used for social proof function in China market.



61. Micro switch



62. Micro switch



63. Internal wire



64. Motor lead wire

For item TFR-452SHD



65. Master carton view



66. Shipping mark

The report reflects the findings at the time and place of inspection. This report does not relieve the sellers/manufacturers from their contractual liabilities or prejudice the buyer's right for compensation for any apparent and/or hidden defects not detected during our random inspection or occurring thereafter. This report does not evidence shipment. This report is not used for social proof function in China market.



67. Side mark



68. Barcode scan check



69. Open view of carton



70. Overall view of gift box



71. Gift box



72. Gift box

The report reflects the findings at the time and place of inspection. This report does not relieve the sellers/manufacturers from their contractual liabilities or prejudice the buyer's right for compensation for any apparent and/or hidden defects not detected during our random inspection or occurring thereafter. This report does not evidence shipment. This report is not used for social proof function in China market.



73. Gift box



74. Gift box



75. Gift box



76. Gift box



77. Barcode scan check



78. Open view of gift box

The report reflects the findings at the time and place of inspection. This report does not relieve the sellers/manufacturers from their contractual liabilities or prejudice the buyer's right for compensation for any apparent and/or hidden defects not detected during our random inspection or occurring thereafter. This report does not evidence shipment. This report is not used for social proof function in China market.



79. Open view of gift box



80. Packing view

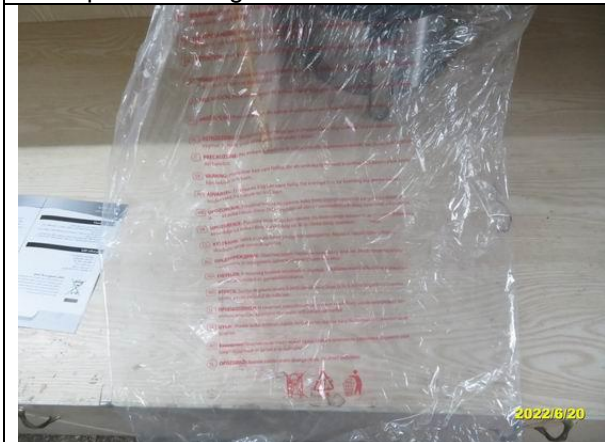

81. Warning on poly bag



82. Product and manual



83. Guarantee sheet

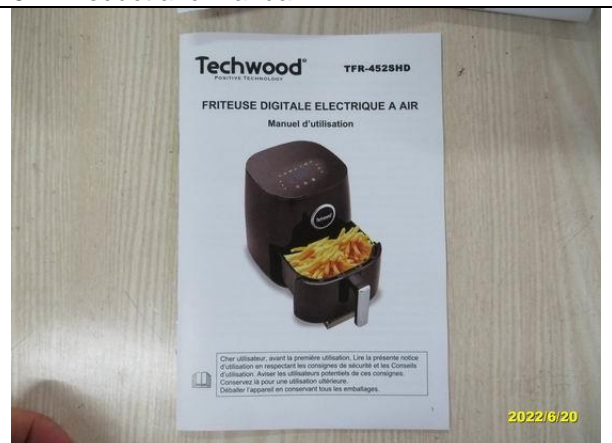

84. IM

The report reflects the findings at the time and place of inspection. This report does not relieve the sellers/manufacturers from their contractual liabilities or prejudice the buyer's right for compensation for any apparent and/or hidden defects not detected during our random inspection or occurring thereafter. This report does not evidence shipment. This report is not used for social proof function in China market.



85. Product view



86. Product view



87. Product view



88. Product view



89. Product view



90. Product view

The report reflects the findings at the time and place of inspection. This report does not relieve the sellers/manufacturers from their contractual liabilities or prejudice the buyer's right for compensation for any apparent and/or hidden defects not detected during our random inspection or occurring thereafter. This report does not evidence shipment. This report is not used for social proof function in China market.



91. Logo mark



92. Rating label



93. Open pot view



94. Food tray



95. Pot with food tray



96. Internal view

The report reflects the findings at the time and place of inspection. This report does not relieve the sellers/manufacturers from their contractual liabilities or prejudice the buyer's right for compensation for any apparent and/or hidden defects not detected during our random inspection or occurring thereafter. This report does not evidence shipment. This report is not used for social proof function in China market.



97. Plug



98. Power cord



99. Internal view



100. Internal view



101. Internal view

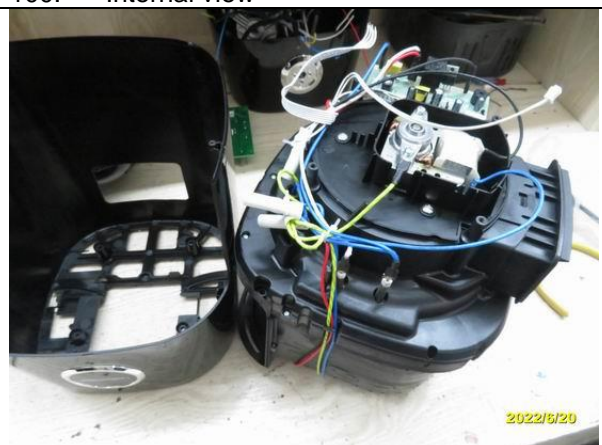

102. Internal view

The report reflects the findings at the time and place of inspection. This report does not relieve the sellers/manufacturers from their contractual liabilities or prejudice the buyer's right for compensation for any apparent and/or hidden defects not detected during our random inspection or occurring thereafter. This report does not evidence shipment. This report is not used for social proof function in China market.



103. Internal view



104. Internal view



105. Internal view

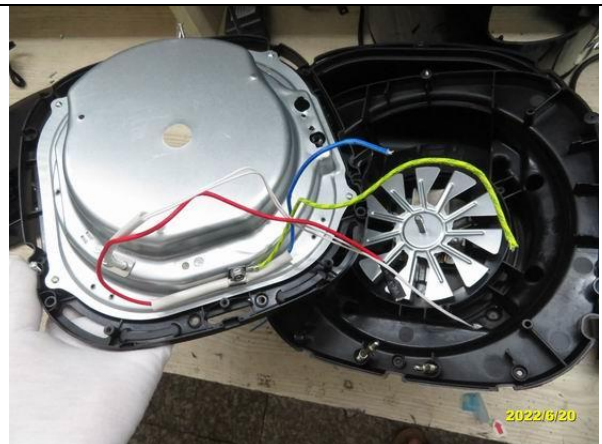

106. Internal view

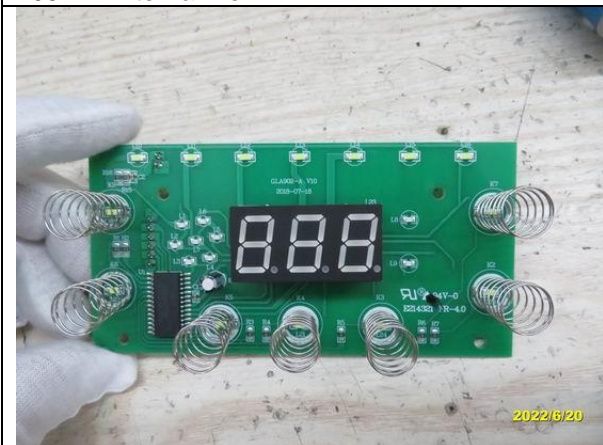

107. PCB for control panel

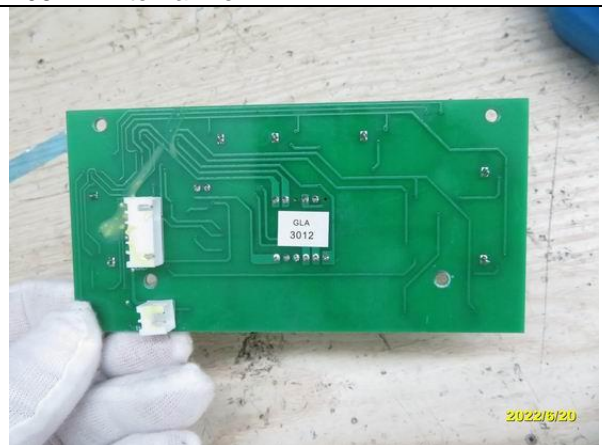

108. PCB for control panel

The report reflects the findings at the time and place of inspection. This report does not relieve the sellers/manufacturers from their contractual liabilities or prejudice the buyer's right for compensation for any apparent and/or hidden defects not detected during our random inspection or occurring thereafter. This report does not evidence shipment. This report is not used for social proof function in China market.



109. Marking on heating element



110. Micro switch



111. Thermal link



112. Fan motor



113. Motor protector



114. NTC

The report reflects the findings at the time and place of inspection. This report does not relieve the sellers/manufacturers from their contractual liabilities or prejudice the buyer's right for compensation for any apparent and/or hidden defects not detected during our random inspection or occurring thereafter. This report does not evidence shipment. This report is not used for social proof function in China market.



115. NTC lead wire



116. Internal wire



117. Motor lead wire



118. Main PCB

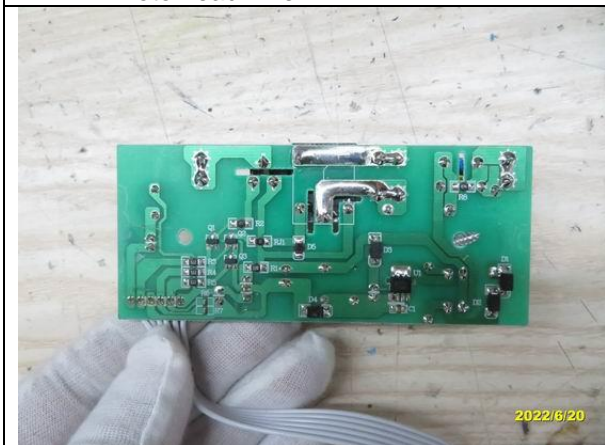

119. Main PCB



120. PCB lead wire

The report reflects the findings at the time and place of inspection. This report does not relieve the sellers/manufacturers from their contractual liabilities or prejudice the buyer's right for compensation for any apparent and/or hidden defects not detected during our random inspection or occurring thereafter. This report does not evidence shipment. This report is not used for social proof function in China market.



121. Relay



122. Fuse



123. Varistor



124. X2 capacitor



125. Spare parts-gift box



126. Spare parts-gift box

The report reflects the findings at the time and place of inspection. This report does not relieve the sellers/manufacturers from their contractual liabilities or prejudice the buyer's right for compensation for any apparent and/or hidden defects not detected during our random inspection or occurring thereafter. This report does not evidence shipment. This report is not used for social proof function in China market.



127. Spare parts



128. Spare parts



129. Spare parts



130. Spare parts



131. Hi pot test



132. Earthed resistant measurement check

The report reflects the findings at the time and place of inspection. This report does not relieve the sellers/manufacturers from their contractual liabilities or prejudice the buyer's right for compensation for any apparent and/or hidden defects not detected during our random inspection or occurring thereafter. This report does not evidence shipment. This report is not used for social proof function in China market.



133. Input power consumption check



134. Function check



135. Input power consumption check



136. Function check



137. Function check



138. Function check

The report reflects the findings at the time and place of inspection. This report does not relieve the sellers/manufacturers from their contractual liabilities or prejudice the buyer's right for compensation for any apparent and/or hidden defects not detected during our random inspection or occurring thereafter. This report does not evidence shipment. This report is not used for social proof function in China market.



139. Function check



140. Function check



141. Function check



142. Function check



143. Power cord length check



144. Strain relief test

The report reflects the findings at the time and place of inspection. This report does not relieve the sellers/manufacturers from their contractual liabilities or prejudice the buyer's right for compensation for any apparent and/or hidden defects not detected during our random inspection or occurring thereafter. This report does not evidence shipment. This report is not used for social proof function in China market.



145. Rub check



146. 3M tape test



147. Endurance test



148. Smell check



149. Application check



150. Application check

The report reflects the findings at the time and place of inspection. This report does not relieve the sellers/manufacturers from their contractual liabilities or prejudice the buyer's right for compensation for any apparent and/or hidden defects not detected during our random inspection or occurring thereafter. This report does not evidence shipment. This report is not used for social proof function in China market.



151. Application check



152. Application check



153. Stability test



154. Stability test



155. Thermal link function check



156. Thermal link function check

The report reflects the findings at the time and place of inspection. This report does not relieve the sellers/manufacturers from their contractual liabilities or prejudice the buyer's right for compensation for any apparent and/or hidden defects not detected during our random inspection or occurring thereafter. This report does not evidence shipment. This report is not used for social proof function in China market.



157. Dirty stain on housing –minor-TFR-456SH



158. Scratch on housing –minor-TFR-456SH



159. Scratch on housing –minor-TFR-456SH



160. Scratch on housing -minor-TFR-452SHD



161. Scratch on housing -minor-TFR-452SHD



162. Scratch on housing -minor-TFR-452SHD

-END OF REPORT-

The report reflects the findings at the time and place of inspection. This report does not relieve the sellers/manufacturers from their contractual liabilities or prejudice the buyer's right for compensation for any apparent and/or hidden defects not detected during our random inspection or occurring thereafter. This report does not evidence shipment. This report is not used for social proof function in China market.