

# Inspection Report

Client:	Sotech	Tel.:	+334 8345 4732	Fax:	+48 939 357
Attn.:	Alain / Michele	Supplier:	J. Mulchand & Sons Ltd.		
Inspection Date:	2024-12-12	<input type="checkbox"/> 1 <sup>st</sup> /2 <sup>nd</sup> Re-inspection (Previous Report No. )			
Product Description:	Robot Vacuum Cleaner				
Manufacturer Name:	Ningbo Klinsmann Intelligent Technology Co., Ltd.				
Manufacturer Location:	No.377, Yayuan South Road, Shiqi Street, Haishu District, Ningbo City, Zhejiang Province, China				
Manufacturer Contact:	Jackson				
Service Required:	<input checked="" type="checkbox"/> <b>FRI</b> (Final Random Inspection)		<input type="checkbox"/> <b>DPI</b> (During Production Inspection)		<input type="checkbox"/>

P/O No.	Item No.	Order Qty.	Shipment Qty.	Sales Destination	Carton Qty.	Inspected Qty.	Packed Ctn. (%)	Production (%)	Sample Size
2024309 (82803)	TAR-2036	1800pcs	1800pcs	France	900ctns	1800pcs	100%	100%	50pcs
	TAR-2031	1100pcs	1100pcs	France	550ctns	1100pcs	100%	100%	30pcs
Total		2900pcs	2900pcs	--	1450ctns	2900pcs	100%	100%	80pcs

<b>INSPECTION RESULT:</b>	<input checked="" type="checkbox"/> <b>PASS</b> <input type="checkbox"/> <b>FAIL</b> <input type="checkbox"/> <b>PENDING</b> (if Fail or Pending) due to Section A-2 remark#
<b>ON-SITE CC (Construction check) INFORMATION:</b>	<input type="checkbox"/> <b>N/A</b> <input type="checkbox"/> The On-site CC for this item was performed on 2024-12-12 as per our report no. 4929588.00-35 with the result - <input checked="" type="checkbox"/> <b>PASS</b> <input type="checkbox"/> <b>FAIL</b> <input type="checkbox"/> <b>PENDING</b>

A-1) AQL and Defects Finding					
Inspection Sampling Standard Adopted: <input checked="" type="checkbox"/> ISO 2859-1			Nonconformity (defective)		
Inspection Plan:	Single sampling plans for normal Inspection		Critical	Major	Minor
Inspection Level:	Fixed		AQL: Not Allowed	2.5	4.0
Inspection with:	<input type="checkbox"/> Golden sample	Sample Size:	80	80	80
<input type="checkbox"/> Specific check list	<input checked="" type="checkbox"/> General check list				
Defect Description					
<b>For item TAR-2036, sample size 50pcs</b>					
Scratched mark on the housing					2
Dirty stain on the housing					1
<b>For item TAR-2031, sample size 30pcs</b>					
Slight damage mark on the housing					1
<b>Total Found:</b>			<b>0</b>	<b>0</b>	<b>4</b>
<b>Max. Allowed:</b>			<b>0</b>	<b>5</b>	<b>7</b>

The report reflects the findings at the time and place of inspection. This report does not relieve the sellers/manufacturers from their contractual liabilities or prejudice the buyer's right for compensation for any apparent and/or hidden defects not detected during our random inspection or occurring thereafter. This report does not evidence shipment. This report is not used for social proof function in China market.

A-2) Remarks and Comments																														
	Please confirm	Status																												
1.	The production number 'CED-024' was shown on the outer carton, gift box and product.	Information																												
2.	<p>The factory provided the spare parts during this inspection. Details as below:</p> <table border="1"> <thead> <tr> <th>Item</th> <th>Quantity</th> </tr> </thead> <tbody> <tr> <td>Gift box</td> <td>30pcs for each item</td> </tr> <tr> <td>Side brush motor</td> <td>10sets(20pcs)</td> </tr> <tr> <td>Vacuum motor</td> <td>10pcs</td> </tr> <tr> <td>Left/Right wheel set 10</td> <td>10sets(20pcs)</td> </tr> <tr> <td>Bottom cover with wheel</td> <td>10pcs</td> </tr> <tr> <td>Dust tank</td> <td>10pcs</td> </tr> <tr> <td>Battery</td> <td>5pcs</td> </tr> <tr> <td>Ground sensor (with wire)</td> <td>10sets (30pcs)</td> </tr> <tr> <td>Main board</td> <td>5pcs</td> </tr> <tr> <td>Side brush (left)</td> <td>10pcs</td> </tr> <tr> <td>Side brush (right)</td> <td>10pcs</td> </tr> <tr> <td>Mop</td> <td>10pcs</td> </tr> <tr> <td>Adaptor 10</td> <td>10pcs</td> </tr> </tbody> </table>	Item	Quantity	Gift box	30pcs for each item	Side brush motor	10sets(20pcs)	Vacuum motor	10pcs	Left/Right wheel set 10	10sets(20pcs)	Bottom cover with wheel	10pcs	Dust tank	10pcs	Battery	5pcs	Ground sensor (with wire)	10sets (30pcs)	Main board	5pcs	Side brush (left)	10pcs	Side brush (right)	10pcs	Mop	10pcs	Adaptor 10	10pcs	Information
Item	Quantity																													
Gift box	30pcs for each item																													
Side brush motor	10sets(20pcs)																													
Vacuum motor	10pcs																													
Left/Right wheel set 10	10sets(20pcs)																													
Bottom cover with wheel	10pcs																													
Dust tank	10pcs																													
Battery	5pcs																													
Ground sensor (with wire)	10sets (30pcs)																													
Main board	5pcs																													
Side brush (left)	10pcs																													
Side brush (right)	10pcs																													
Mop	10pcs																													
Adaptor 10	10pcs																													
3.	The factory provided the LVD report for reference during this inspection.	Information																												

Inspected by	:	Ivan CHEN	Signature	:	
Reviewed by	:	Sanky Liu	Signature	:	

The report reflects the findings at the time and place of inspection. This report does not relieve the sellers/manufacturers from their contractual liabilities or prejudice the buyer's right for compensation for any apparent and/or hidden defects not detected during our random inspection or occurring thereafter. This report does not evidence shipment. This report is not used for social proof function in China market.

**B. Quantity/Specification/Product requirement verification**

**B-1) Check inspection lot size against:**

<input checked="" type="checkbox"/> Purchase order	<input checked="" type="checkbox"/> Conformed	<input type="checkbox"/> Not conformed
<input checked="" type="checkbox"/> Inspection booking form	<input checked="" type="checkbox"/> Conformed	<input type="checkbox"/> Not conformed
<input type="checkbox"/> Packing list	<input type="checkbox"/> Conformed	<input type="checkbox"/> Not conformed

**B-2) Check product description/ Color /Style against:**

<input checked="" type="checkbox"/> Purchase order	<input checked="" type="checkbox"/> Conformed	<input type="checkbox"/> Not conformed
<input type="checkbox"/> Product specification	<input type="checkbox"/> Conformed	<input type="checkbox"/> Not conformed
<input type="checkbox"/> Reference artwork	<input type="checkbox"/> Conformed	<input type="checkbox"/> Not conformed
<input type="checkbox"/> Golden sample	<input type="checkbox"/> Conformed	<input type="checkbox"/> Not conformed
<input type="checkbox"/> (others:please specify the sender and receiving date)	<input type="checkbox"/> Conformed	<input type="checkbox"/> Not conformed

**B-3) Packing material**

Export carton	New export carton	<input checked="" type="checkbox"/>	
Fastening	Metal staples	<input type="checkbox"/>	
Sealing	Transparent gummed tape	<input checked="" type="checkbox"/>	
	Opaque gummed tape	<input type="checkbox"/>	
	Paper tape	<input type="checkbox"/>	
Strapping	Nylon	<input type="checkbox"/>	Pcs
Material	Ply of cardboard	<input type="checkbox"/> 3ply (single wall)	
		<input checked="" type="checkbox"/> 5ply (double wall)	
		<input type="checkbox"/> 7ply (triple wall)	
Others	Poly foam inside packing	<input checked="" type="checkbox"/> Yes	<input type="checkbox"/> No

**B-4) Packaging information**

	Qty per selling unit	Carton size (cm)			N.W. (kg)	G.W. (kg)
		L(cm)	W(cm)	H(cm)		
Gift Box	1pc	38.5	13.5	39.0	2.00	2.55
Inner carton	N/A	--	--	--	--	--
Outer carton	2pcs	40.0	29.5	40.8	5.05	5.55

**B-5) Barcode check**

Overall result: <input checked="" type="checkbox"/> Pass <input type="checkbox"/> Fail <input type="checkbox"/> N/A (No barcode was found.)					
Barcode scanner brand and model number: Symbol					
Item No.	Barcode on Location	Visual / Specification	Reading (Scanning Result)	Sample Size	Result
TAR-2036	Master carton	3760301555940	3760301555940	3pcs	Pass
	Gift box	3760301555940	3760301555940	3pcs	Pass
TAR-2031	Master carton	3760301556091	3760301556091	2pcs	Pass
	Gift box	3760301556091	3760301556091	2pcs	Pass
The report reflects the findings at the time and place of inspection. This report does not relieve the sellers/manufacturers from their contractual liabilities or prejudice the buyer's right for compensation for any apparent and/or hidden defects not detected during our random inspection or occurring thereafter. This report does not evidence shipment. This report is not used for social proof function in China market.					

**B-6) Shipping marks:**

For export carton	Front side marks <input checked="" type="checkbox"/>	Side marks <input checked="" type="checkbox"/>
For inner box	Front side marks <input type="checkbox"/>	Side marks <input type="checkbox"/>

**B-7) Color / Style / Material Conform to Golden Sample?**

<input type="checkbox"/> Yes
<input type="checkbox"/> No, refer to remark
<input checked="" type="checkbox"/> N/A, no golden sample

**C. ON-SITE CHECKING**

Test performed	Sample size	Result	Comments
1. Smell check	80pcs	Pass	No abnormal smell
2. Hi-pot check for adaptor	80pcs	Pass	3300V/5mA/2sec, no breakdown
3. Basic function check	80pcs	Pass	Switch on/off
4. Full function/Assembly check	20pcs	Pass	Check full function against instruction manual, package artwork
5. Suction check	5pcs	Pass	398-431pa
6. Internal check	5pcs	Pass	Check internal workmanship
7. Endurance check	5pcs	Pass	Charging / discharging Charging time: 3h25mins-3h32mins Discharging time: 82mins-101mins
8. Charging current check	5pcs	Reference	501-531mA
9. Working current check	5pcs	Reference	1.153-1.218A
10. Battery voltage check	5pcs	Reference	11.38-12.36V
11. Noise level check	2pcs	Pass	67.5/67.1dB
12. Rub check	2pcs	Pass	Rub 15s with water, then 15s with hexane
13. Tape check	2pcs	Pass	With 3M 810# tape
14. Power cord length measurement	2pcs	Reference	113.0/112.5cm not include connector
15. Application check	2pcs	Pass	Use the product as actual operation

**D. CLIENT'S SPECIAL CHECKPOINTS**  N/A

No.	Descriptions / Requirements	Actual Findings/ Comments	Result/ Observation
1.	--	--	--

**E. OTHER INFORMATION**

	Please note										
1.	40 cartons were randomly sampled from the batch of above item subjected for inspection.										
2.	<input checked="" type="checkbox"/> Selected carton number: Item TAR-2036										
	<table border="1" style="width:100%; border-collapse: collapse;"> <tr> <td style="width:10%;">384</td> <td style="width:10%;">517</td> <td style="width:10%;">610</td> <td style="width:10%;">642</td> <td style="width:10%;">392</td> <td style="width:10%;">577</td> <td style="width:10%;">604</td> <td style="width:10%;">746</td> <td style="width:10%;">182</td> <td style="width:10%;">835</td> </tr> </table>	384	517	610	642	392	577	604	746	182	835
384	517	610	642	392	577	604	746	182	835		

The report reflects the findings at the time and place of inspection. This report does not relieve the sellers/manufacturers from their contractual liabilities or prejudice the buyer's right for compensation for any apparent and/or hidden defects not detected during our random inspection or occurring thereafter. This report does not evidence shipment. This report is not used for social proof function in China market.

Report No.: 4929588.00-36

Report Date: 2024-11-13

	495	375	714	263	18	281	192	600	414	71
	811	117	98	502	398	--	--	--	--	--
	Item TAR-2031									
	249	326	96	240	484	160	221	230	126	99
	338	374	502	540	394	--	--	--	--	--
3.	<input type="checkbox"/> Carton no. was not assigned.									

**F. CRITICAL COMPONENT DATA**  N/A

	Component	Trademark	Model	Technical Data	Conformity Mark	Results
1.	Adaptor	Techwood	JYH7Z-1400060-BE	I/P: 100-240V~, 50/60Hz, 0.5A O/P: 14Vdc, 600mA	Tested with appliance	Pass
2.	Wire for adaptor	BOSITAI	2468	24AWG, 300V, 80°C	Tested with appliance/UL	Pass
3.	PCB	--	KRV305	--	Tested with appliance	Pass
4.	Battery pack	KAN	18650(3S1P)	11.1V, 1500mAh, 16.65Wh	Tested with appliance	Pass
5.	Power switch	--	KCD1	250V~, 6A	Tested with appliance	Pass
6.	Side sweeping motor	FEIQUAN	FK-280SA-11385V	DC14.4V	Tested with appliance	Pass
7.	Wheel motor	FEIQUAN	FD-280SD-17195V	DC11.0V	Tested with appliance	Pass
8.	Vacuum motor	FEIQUAN	FD-280SD-19109V	DC11.0V	Tested with appliance	Pass

Remark: Above components are tested against CDF under CTB test report#: CTB230915018S.

The report reflects the findings at the time and place of inspection. This report does not relieve the sellers/manufacturers from their contractual liabilities or prejudice the buyer's right for compensation for any apparent and/or hidden defects not detected during our random inspection or occurring thereafter. This report does not evidence shipment. This report is not used for social proof function in China market.

**G. PICTURES**

Item TAR-2036

1. Outer carton view

2. Shipping mark

3. Side mark

4. Barcode on outer carton

5. Outer carton packaging

6. Gift box

The report reflects the findings at the time and place of inspection. This report does not relieve the sellers/manufacturers from their contractual liabilities or prejudice the buyer's right for compensation for any apparent and/or hidden defects not detected during our random inspection or occurring thereafter. This report does not evidence shipment. This report is not used for social proof function in China market.



7. Gift box view



8. Gift box view



9. Gift box view



10. Gift box view



11. Gift box view



12. Gift box view

The report reflects the findings at the time and place of inspection. This report does not relieve the sellers/manufacturers from their contractual liabilities or prejudice the buyer's right for compensation for any apparent and/or hidden defects not detected during our random inspection or occurring thereafter. This report does not evidence shipment. This report is not used for social proof function in China market.



13. Gift box details

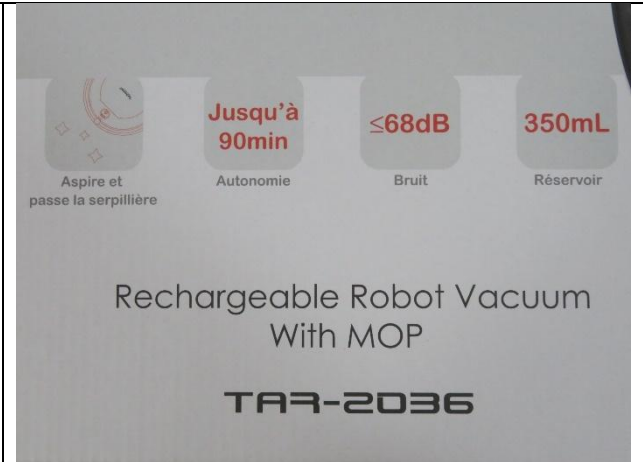

14. Gift box details

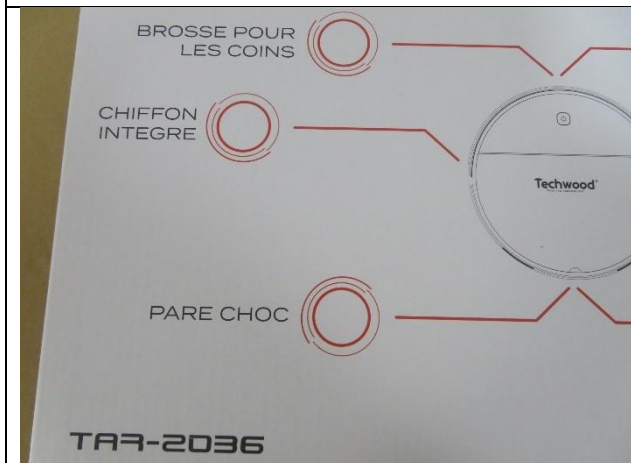

15. Gift box details

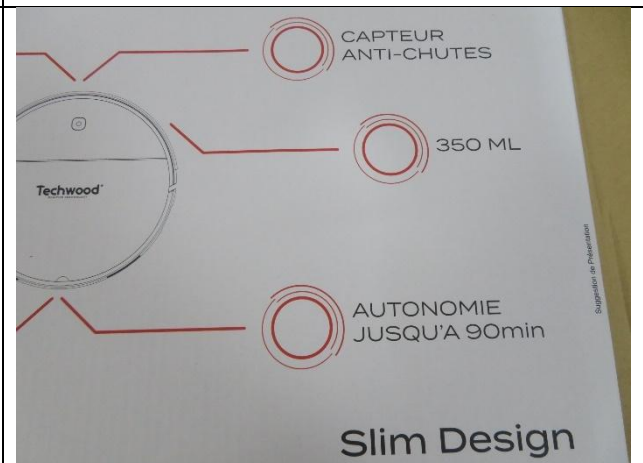

16. Gift box details

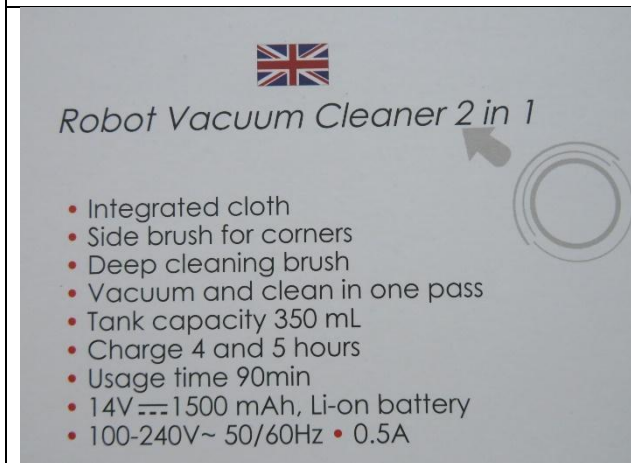







17. Gift box details



18. Gift box details

The report reflects the findings at the time and place of inspection. This report does not relieve the sellers/manufacturers from their contractual liabilities or prejudice the buyer's right for compensation for any apparent and/or hidden defects not detected during our random inspection or occurring thereafter. This report does not evidence shipment. This report is not used for social proof function in China market.

 <p><i>Robot aspirapolvere 2 in 1</i></p> <ul style="list-style-type: none"> <li>• Telo integrato</li> <li>• Spazzola laterale per angoli</li> <li>• Spazzola per pulizia profonda</li> <li>• Aspirare e pulire in una sola passata</li> <li>• Capacità del serbatoio 350 ml</li> <li>• Carica 4 e 5 ore</li> <li>• Tempo di utilizzo 90 minuti</li> <li>• Batteria agli ioni di litio da 14 V --- 1500 mAh</li> <li>• 100-240 V ~ 50/60 Hz • 0,5 A</li> </ul>	 <p><i>Aspirateur Robot 2 en 1</i></p> <ul style="list-style-type: none"> <li>• Chiffon intégré</li> <li>• Brosse latérale pour les recoins</li> <li>• Brosse de nettoyage en profondeur</li> <li>• Aspire et nettoie en un seul passage</li> <li>• Capacité du Réservoir 350 mL</li> <li>• Temps de charge entre 4 et 5 h</li> <li>• Temps d'utilisation jusqu'à 90 min</li> <li>• Puissance d'aspiration jusqu'à 450Pa</li> <li>• 14V --- 1500 mAh, Li-on Batterie</li> <li>• 100-240V ~ 50/60Hz • 0.5A</li> </ul>
<p>19. Gift box details</p>	<p>20. Gift box details</p>
 <p><i>Robot Aspirador 2 en 1</i></p> <ul style="list-style-type: none"> <li>• Paño integrado</li> <li>• Cepillo lateral para esquinas.</li> <li>• cepillo de limpieza profunda</li> <li>• Aspirar y limpiar en una pasada</li> <li>• Capacidad del tanque 350 ml</li> <li>• Carga 4 - 5 horas</li> <li>• Tiempo de uso 90min</li> <li>• 14V --- 1500 mAh, batería Lithium</li> <li>• 100-240V ~ 50/60Hz • 0.5A</li> </ul>	 <p><i>Roboter-Staubsauger 2 in 1</i></p> <ul style="list-style-type: none"> <li>• Integriertes Tuch</li> <li>• Seitenbürste für Ecken</li> <li>• Tiefenreinigungsbürste</li> <li>• Saugen und reinigen Sie in einem Durchgang</li> <li>• Tankinhalt 350 ml</li> <li>• Lade 4 - 5 stunden</li> <li>• Nutzungszeit 90min</li> <li>• 14V --- 1500 mAh, Lithium-Akku</li> <li>• 100-240V ~ 50/60 Hz • 0.5A</li> </ul>
<p>21. Gift box details</p>	<p>22. Gift box details</p>
 <p>TAR-2036</p> <p>www.techwood.fr</p> <p>Suggestion de Présentation</p>	 <p>BON DE GARANTIE ASPIRATEUR ROBOT TAR-2036 Date d'achat</p> <p>Cachet du revendeur</p> <p>Cet appareil et ses accessoires se recyclent</p>
<p>23. Gift box details</p>	<p>24. Gift box details</p>

The report reflects the findings at the time and place of inspection. This report does not relieve the sellers/manufacturers from their contractual liabilities or prejudice the buyer's right for compensation for any apparent and/or hidden defects not detected during our random inspection or occurring thereafter. This report does not evidence shipment. This report is not used for social proof function in China market.

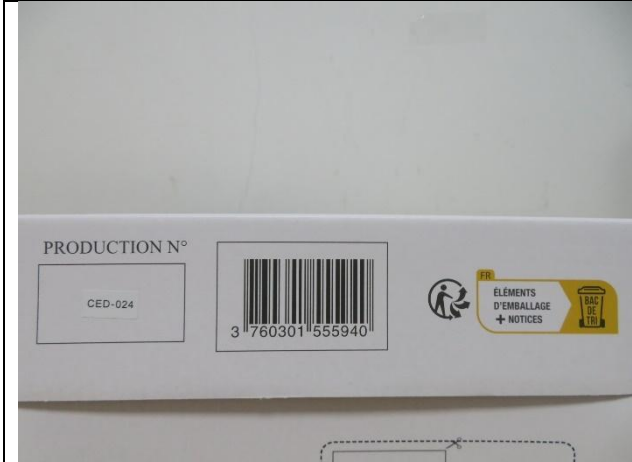

25. Gift box details

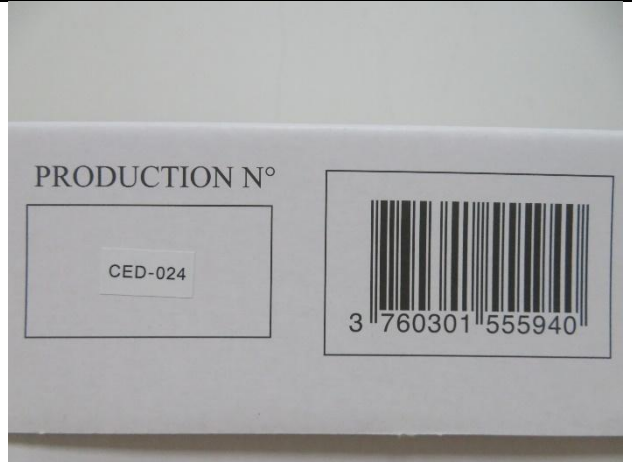

26. Gift box details



27. Packing



28. Packing

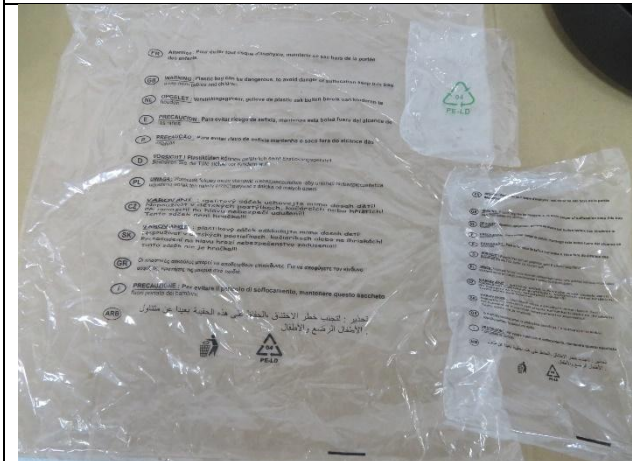

29. Plastic bags



30. All parts

The report reflects the findings at the time and place of inspection. This report does not relieve the sellers/manufacturers from their contractual liabilities or prejudice the buyer's right for compensation for any apparent and/or hidden defects not detected during our random inspection or occurring thereafter. This report does not evidence shipment. This report is not used for social proof function in China market.



31. Instruction manual

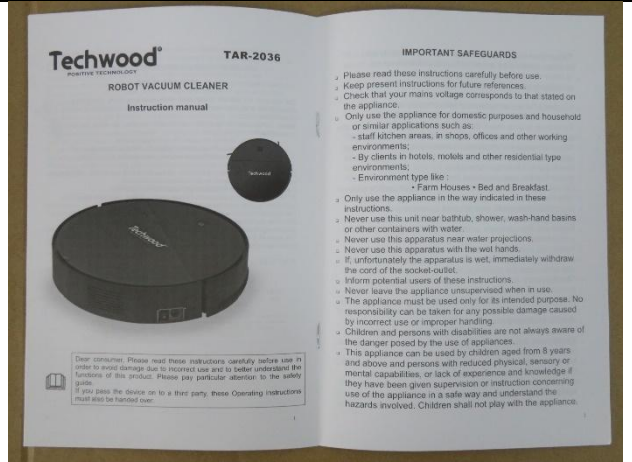

32. Instruction manual

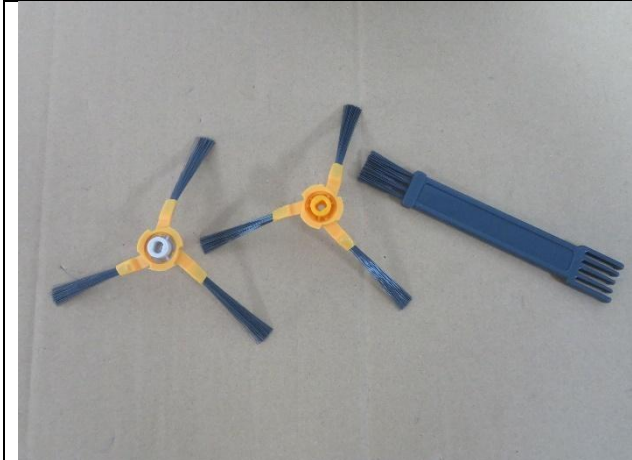

33. Accessories



34. Adaptor



35. Output cord



36. Output plug

The report reflects the findings at the time and place of inspection. This report does not relieve the sellers/manufacturers from their contractual liabilities or prejudice the buyer's right for compensation for any apparent and/or hidden defects not detected during our random inspection or occurring thereafter. This report does not evidence shipment. This report is not used for social proof function in China market.



37. Rating label of adaptor



38. Product



39. Product view



40. Product view



41. Product view



42. Product view

The report reflects the findings at the time and place of inspection. This report does not relieve the sellers/manufacturers from their contractual liabilities or prejudice the buyer's right for compensation for any apparent and/or hidden defects not detected during our random inspection or occurring thereafter. This report does not evidence shipment. This report is not used for social proof function in China market.



43. Product view



44. Product view



45. Product details



46. Product details



47. Product details



48. Product details

The report reflects the findings at the time and place of inspection. This report does not relieve the sellers/manufacturers from their contractual liabilities or prejudice the buyer's right for compensation for any apparent and/or hidden defects not detected during our random inspection or occurring thereafter. This report does not evidence shipment. This report is not used for social proof function in China market.



49. Product details



50. Product details



51. Product details



52. Product details

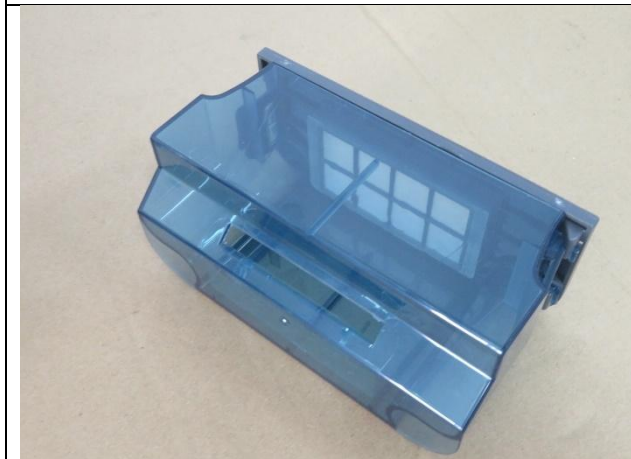

53. Product details



54. Product details

The report reflects the findings at the time and place of inspection. This report does not relieve the sellers/manufacturers from their contractual liabilities or prejudice the buyer's right for compensation for any apparent and/or hidden defects not detected during our random inspection or occurring thereafter. This report does not evidence shipment. This report is not used for social proof function in China market.



55. Product details



56. Product details



57. Product details



58. Product details

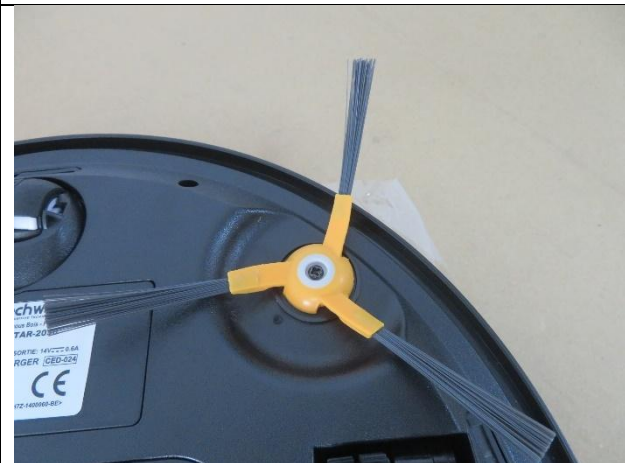





59. Product details

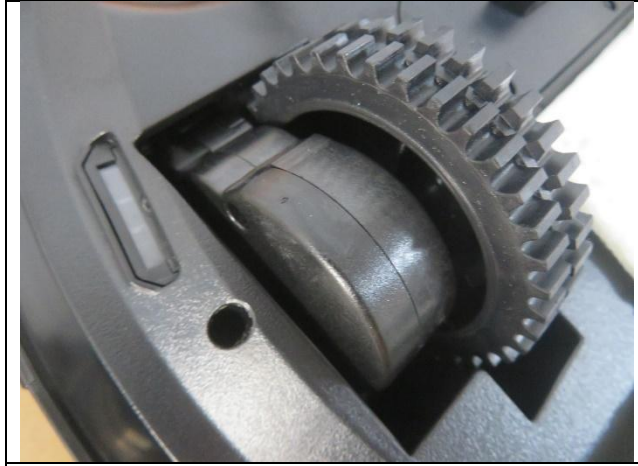
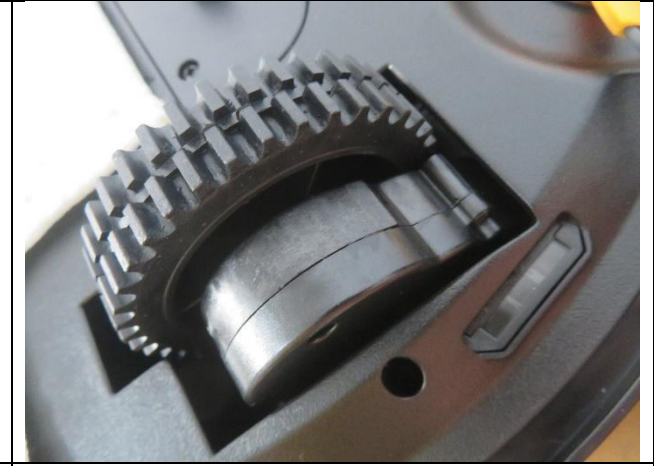

60. Rating label

The report reflects the findings at the time and place of inspection. This report does not relieve the sellers/manufacturers from their contractual liabilities or prejudice the buyer's right for compensation for any apparent and/or hidden defects not detected during our random inspection or occurring thereafter. This report does not evidence shipment. This report is not used for social proof function in China market.

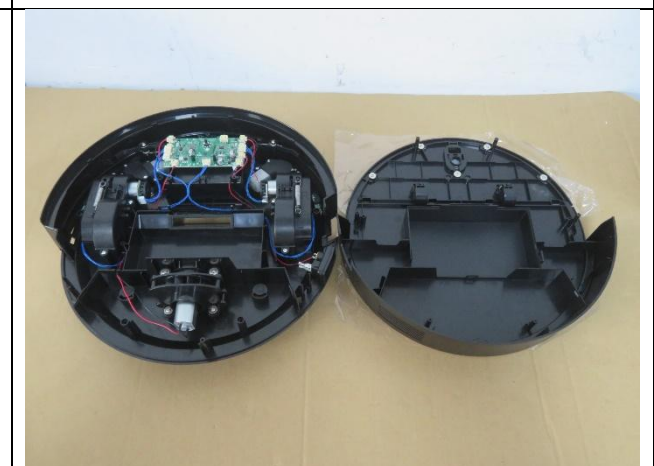
	
<p>61. Product details</p>	<p>62. Rating label</p>
	
<p>63. Product details</p>	<p>64. Product details</p>
	
<p>65. Rating label</p>	<p>66. Product inner view</p>

The report reflects the findings at the time and place of inspection. This report does not relieve the sellers/manufacturers from their contractual liabilities or prejudice the buyer's right for compensation for any apparent and/or hidden defects not detected during our random inspection or occurring thereafter. This report does not evidence shipment. This report is not used for social proof function in China market.

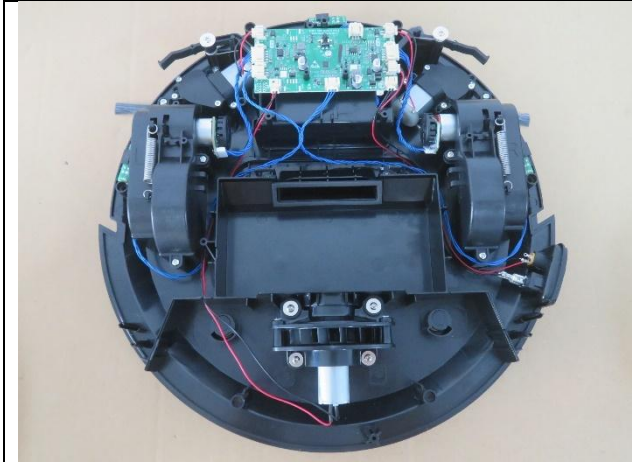

67. Product inner view

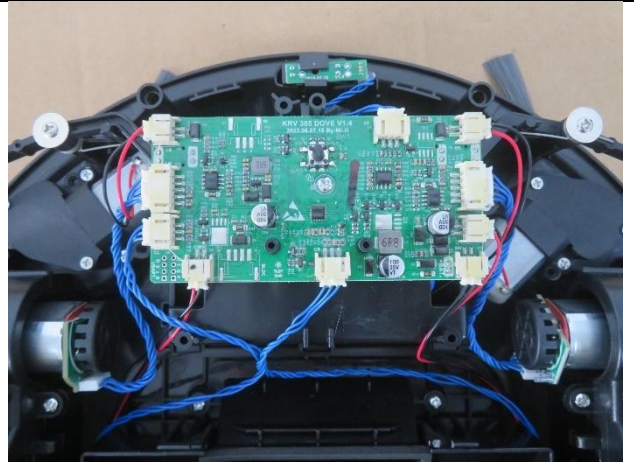

68. Product inner view

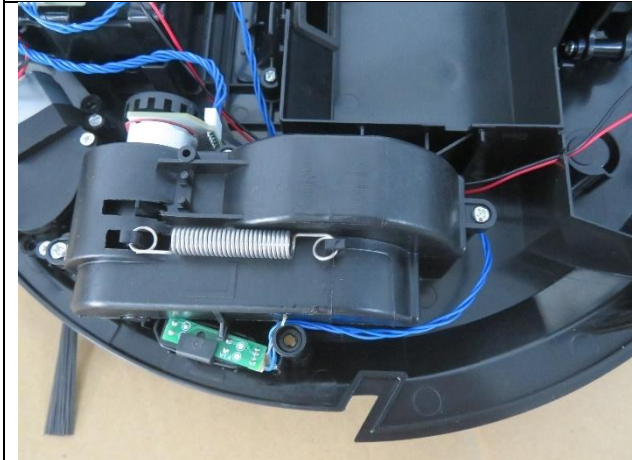

69. Product inner view

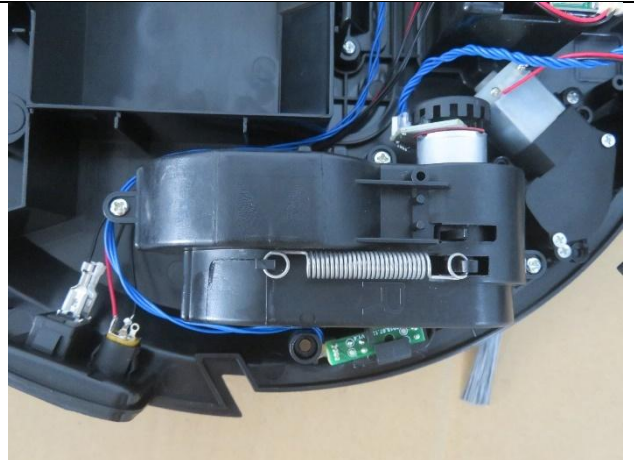

70. Product inner view

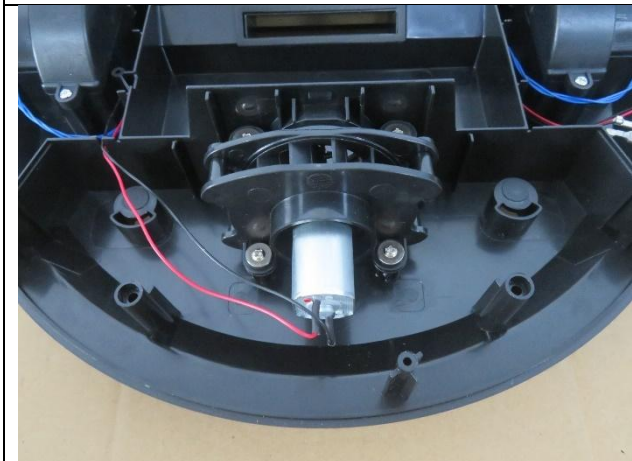

71. Product inner view



72. Wheel

The report reflects the findings at the time and place of inspection. This report does not relieve the sellers/manufacturers from their contractual liabilities or prejudice the buyer's right for compensation for any apparent and/or hidden defects not detected during our random inspection or occurring thereafter. This report does not evidence shipment. This report is not used for social proof function in China market.

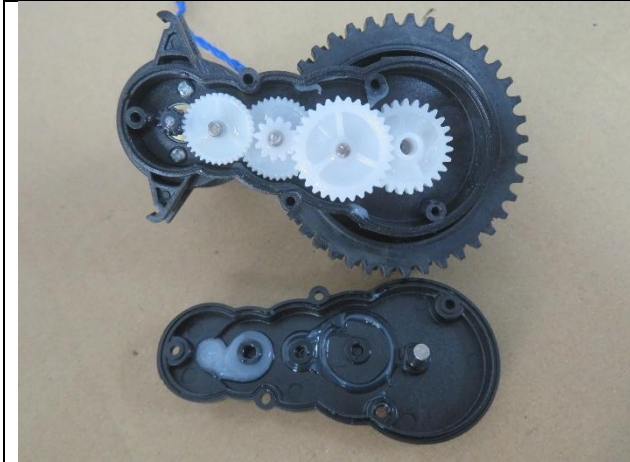

73. Wheel



74. Wheel motor



75. Side brush motor

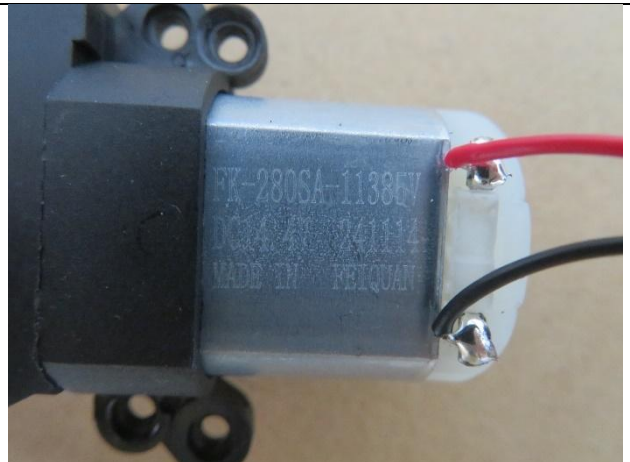

76. Side brush motor



77. Vacuum motor



78. Vacuum motor

The report reflects the findings at the time and place of inspection. This report does not relieve the sellers/manufacturers from their contractual liabilities or prejudice the buyer's right for compensation for any apparent and/or hidden defects not detected during our random inspection or occurring thereafter. This report does not evidence shipment. This report is not used for social proof function in China market.

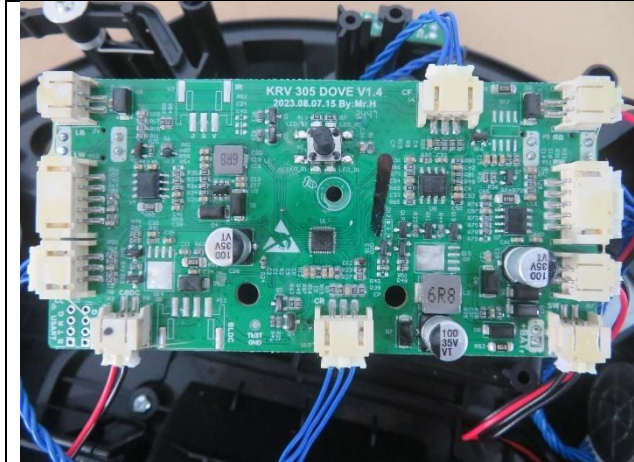

79. Main PCB

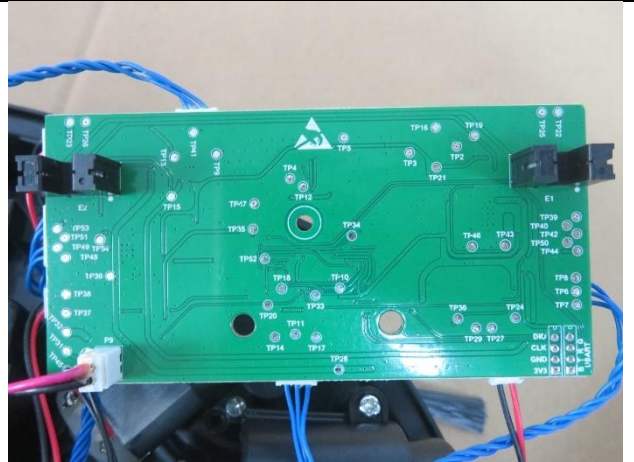

80. Main PCB

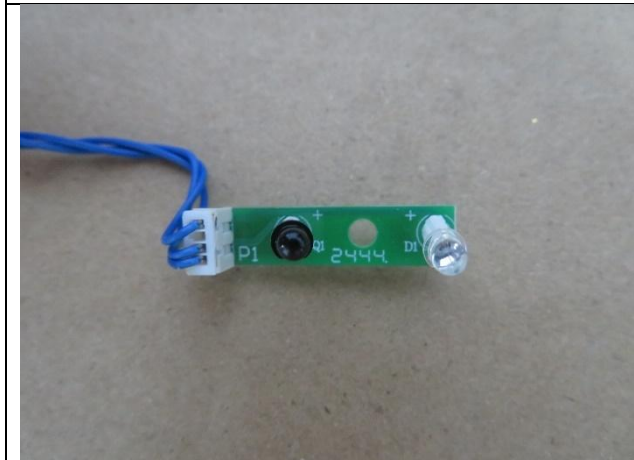

81. Sensor PCB

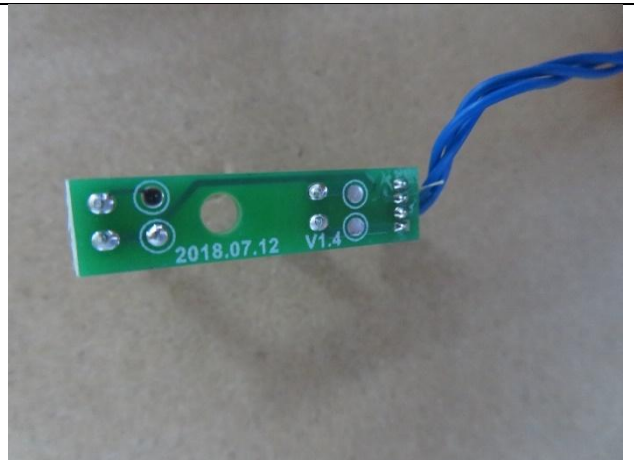

82. Sensor PCB



83. Battery



84. Switch

Item TAR-2031

The report reflects the findings at the time and place of inspection. This report does not relieve the sellers/manufacturers from their contractual liabilities or prejudice the buyer's right for compensation for any apparent and/or hidden defects not detected during our random inspection or occurring thereafter. This report does not evidence shipment. This report is not used for social proof function in China market.



85. Outer carton view



86. Shipping mark



87. Side mark



88. Barcode on outer carton



89. Outer carton packaging



90. Gift box

The report reflects the findings at the time and place of inspection. This report does not relieve the sellers/manufacturers from their contractual liabilities or prejudice the buyer's right for compensation for any apparent and/or hidden defects not detected during our random inspection or occurring thereafter. This report does not evidence shipment. This report is not used for social proof function in China market.



91. Gift box view



92. Gift box view



93. Gift box view



94. Gift box view



95. Gift box view



96. Gift box view

The report reflects the findings at the time and place of inspection. This report does not relieve the sellers/manufacturers from their contractual liabilities or prejudice the buyer's right for compensation for any apparent and/or hidden defects not detected during our random inspection or occurring thereafter. This report does not evidence shipment. This report is not used for social proof function in China market.



97. Gift box details

98. Gift box details

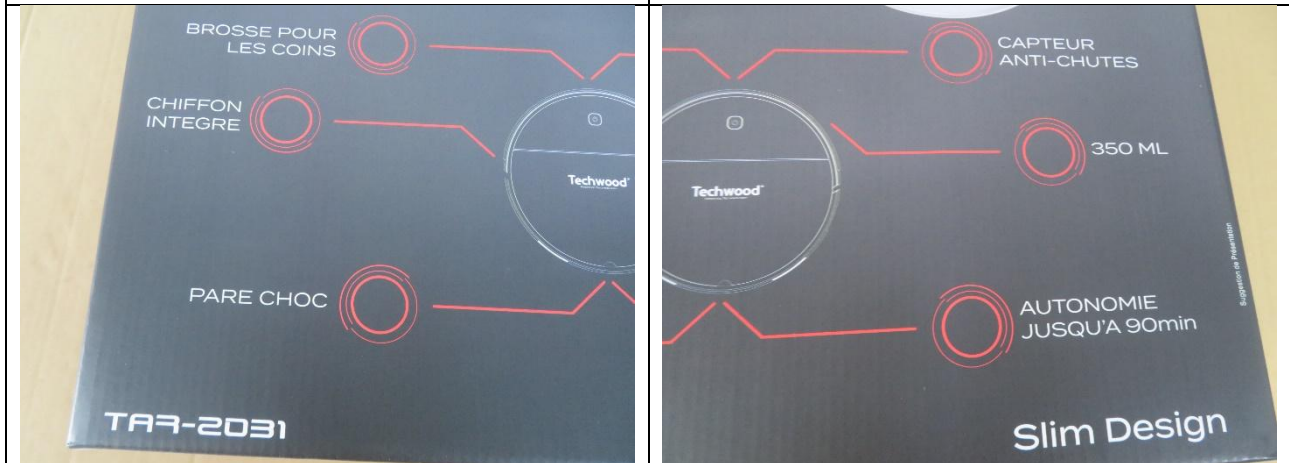

99. Gift box details



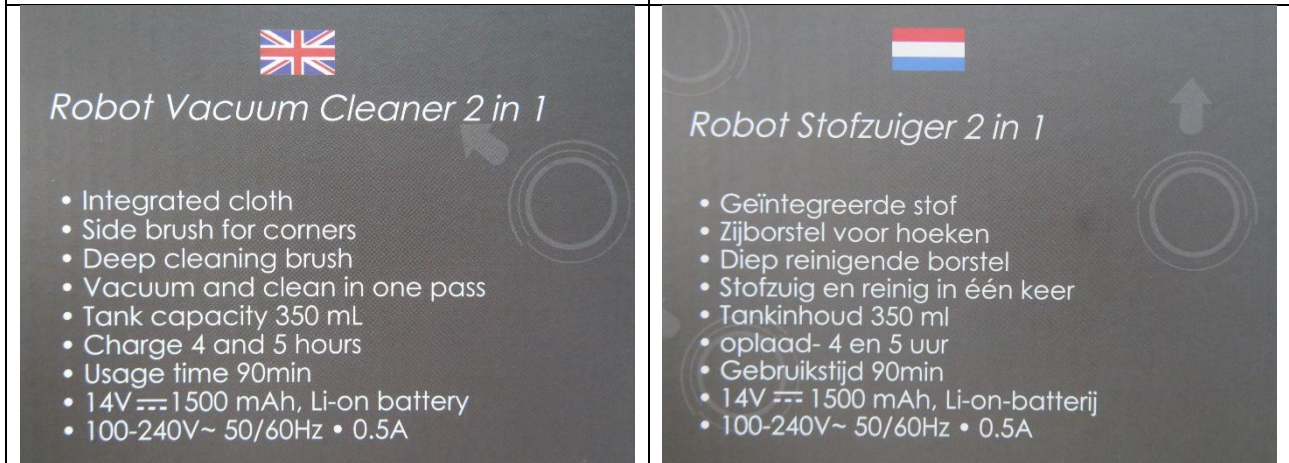





100. Gift box details



101. Gift box details

102. Gift box details

The report reflects the findings at the time and place of inspection. This report does not relieve the sellers/manufacturers from their contractual liabilities or prejudice the buyer's right for compensation for any apparent and/or hidden defects not detected during our random inspection or occurring thereafter. This report does not evidence shipment. This report is not used for social proof function in China market.

 <p><i>Robot aspirapolvere 2 in 1</i></p> <ul style="list-style-type: none"> <li>• Telo integrato</li> <li>• Spazzola laterale per angoli</li> <li>• Spazzola per pulizia profonda</li> <li>• Aspirare e pulire in una sola passata</li> <li>• Capacità del serbatoio 350 ml</li> <li>• Carica 4 e 5 ore</li> <li>• Tempo di utilizzo 90 minuti</li> <li>• Batteria agli ioni di litio da 14 V=1500 mAh</li> <li>• 100-240 V~ 50/60 Hz • 0,5 A</li> </ul>	 <p><i>Aspirateur Robot 2 en 1</i></p> <ul style="list-style-type: none"> <li>• Chiffon intégré</li> <li>• Brosse latérale pour les recoins</li> <li>• Brosse de nettoyage en profondeur</li> <li>• Aspire et nettoie en un seul passage</li> <li>• Capacité du Réservoir 350 mL</li> <li>• Temps de charge entre 4 et 5 h</li> <li>• Temps d'utilisation jusqu'à 90 min</li> <li>• Puissance d'aspiration jusqu'à 450Pa</li> <li>• 14V =1500 mAh, Li-ion Batterie</li> <li>• 100-240V~ 50/60Hz • 0,5A</li> </ul>
<p><b>103. Gift box details</b></p>	<p><b>104. Gift box details</b></p>
 <p><i>Robot Aspirador 2 en 1</i></p> <ul style="list-style-type: none"> <li>• Paño integrado</li> <li>• Cepillo lateral para esquinas.</li> <li>• cepillo de limpieza profunda</li> <li>• Aspirar y limpiar en una pasada</li> <li>• Capacidad del tanque 350 ml</li> <li>• Carga 4 - 5 horas</li> <li>• Tiempo de uso 90min</li> <li>• 14V = 1500 mAh, batería Lithium</li> <li>• 100-240V~ 50/60Hz • 0.5A</li> </ul>	 <p><i>Roboter-Staubsauger 2 in 1</i></p> <ul style="list-style-type: none"> <li>• Integriertes Tuch</li> <li>• Seitenbürste für Ecken</li> <li>• Tiefenreinigungsbürste</li> <li>• Saugen und reinigen Sie in einem Durchgang</li> <li>• Tankinhalt 350 ml</li> <li>• Lade 4 - 5 stunden</li> <li>• Nutzungszeit 90min</li> <li>• 14V =1500 mAh, Lithium-Akku</li> <li>• 100-240V~ 50/60 Hz • 0.5A</li> </ul>
<p><b>105. Gift box details</b></p>	<p><b>106. Gift box details</b></p>
<ul style="list-style-type: none"> <li>• 14V =1500 mAh, Lithium-Akku</li> <li>• 100-240V~ 50/60 Hz • 0.5A</li> </ul>     <p>TAR-2031</p> <p>www.techwood.fr</p> <p>Suggestion de Présentation</p>	 <p>BON DE GARANTIE</p> <p>ASPIRATEUR ROBOT TAR-2031</p> <p>Date d'achat</p> <p>Cachet du revendeur</p> <p>FR Cet appareil et ses accessoires se recyclent</p> <p>A DÉPOSER EN MAGASIN ou A DÉPOSER EN DÉCHÈTERIE</p> <p>Points de collecte sur <a href="http://www.quefairemesdechets.fr">www.quefairemesdechets.fr</a></p> <p>Privilégiez la réparation ou le don de votre appareil!</p>
<p><b>107. Gift box details</b></p>	<p><b>108. Gift box details</b></p>

The report reflects the findings at the time and place of inspection. This report does not relieve the sellers/manufacturers from their contractual liabilities or prejudice the buyer's right for compensation for any apparent and/or hidden defects not detected during our random inspection or occurring thereafter. This report does not evidence shipment. This report is not used for social proof function in China market.



109. Gift box details

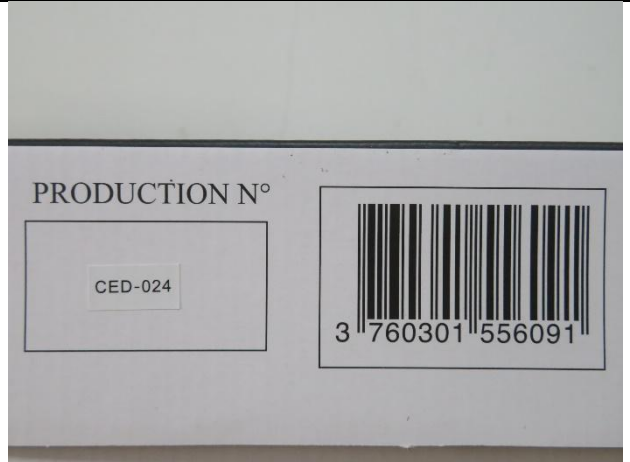

110. Gift box details



111. Packing



112. Packing



113. Plastic bags



114. All parts

The report reflects the findings at the time and place of inspection. This report does not relieve the sellers/manufacturers from their contractual liabilities or prejudice the buyer's right for compensation for any apparent and/or hidden defects not detected during our random inspection or occurring thereafter. This report does not evidence shipment. This report is not used for social proof function in China market.



115. Instruction manual

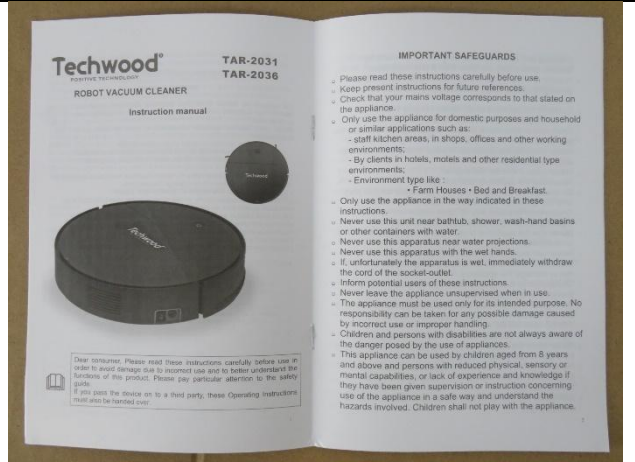

116. Instruction manual

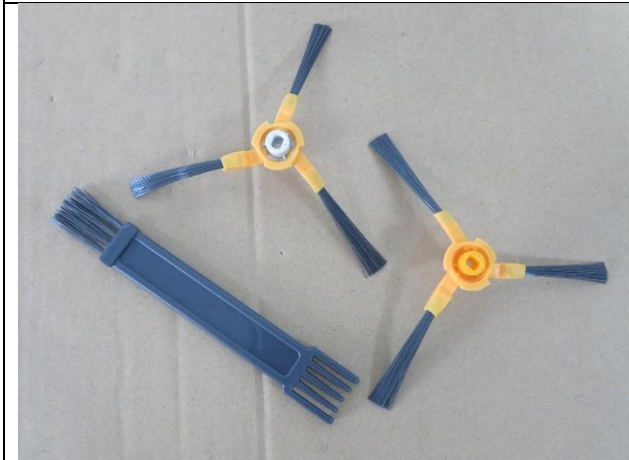

117. Accessories



118. Adaptor



119. Output cord



120. Output plug

The report reflects the findings at the time and place of inspection. This report does not relieve the sellers/manufacturers from their contractual liabilities or prejudice the buyer's right for compensation for any apparent and/or hidden defects not detected during our random inspection or occurring thereafter. This report does not evidence shipment. This report is not used for social proof function in China market.

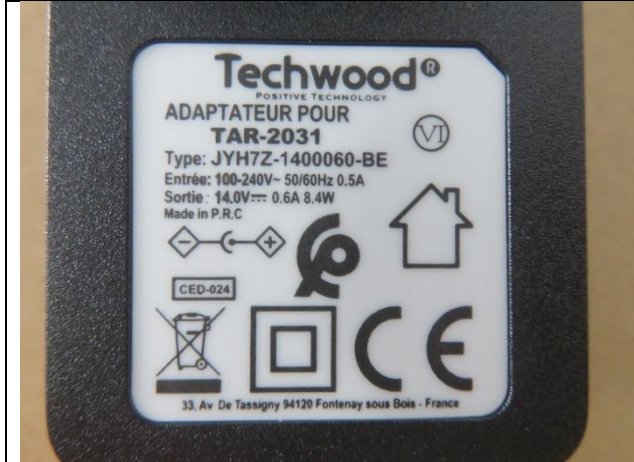

121. Rating label of adaptor



122. Product



123. Product view



124. Product view



125. Product view



126. Product view

The report reflects the findings at the time and place of inspection. This report does not relieve the sellers/manufacturers from their contractual liabilities or prejudice the buyer's right for compensation for any apparent and/or hidden defects not detected during our random inspection or occurring thereafter. This report does not evidence shipment. This report is not used for social proof function in China market.



127. Product view



128. Product view



129. Product details



130. Product details



131. Product details



132. Product details

The report reflects the findings at the time and place of inspection. This report does not relieve the sellers/manufacturers from their contractual liabilities or prejudice the buyer's right for compensation for any apparent and/or hidden defects not detected during our random inspection or occurring thereafter. This report does not evidence shipment. This report is not used for social proof function in China market.

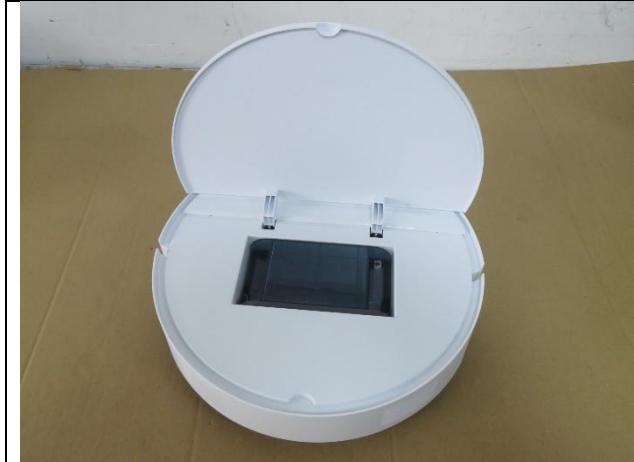

133. Product details

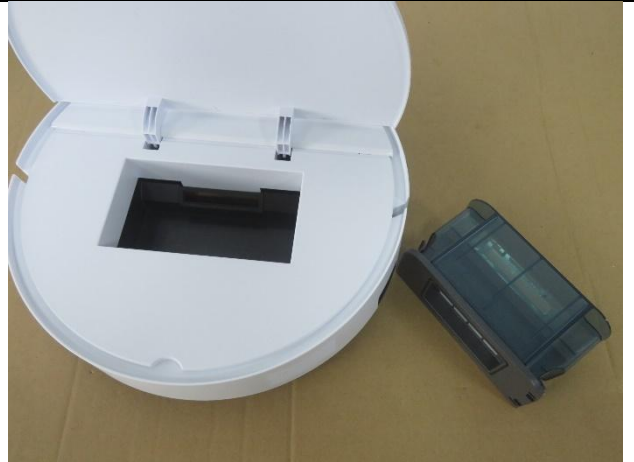

134. Product details



135. Product details



136. Product details



137. Product details



138. Product details

The report reflects the findings at the time and place of inspection. This report does not relieve the sellers/manufacturers from their contractual liabilities or prejudice the buyer's right for compensation for any apparent and/or hidden defects not detected during our random inspection or occurring thereafter. This report does not evidence shipment. This report is not used for social proof function in China market.



139. Product details



140. Product details

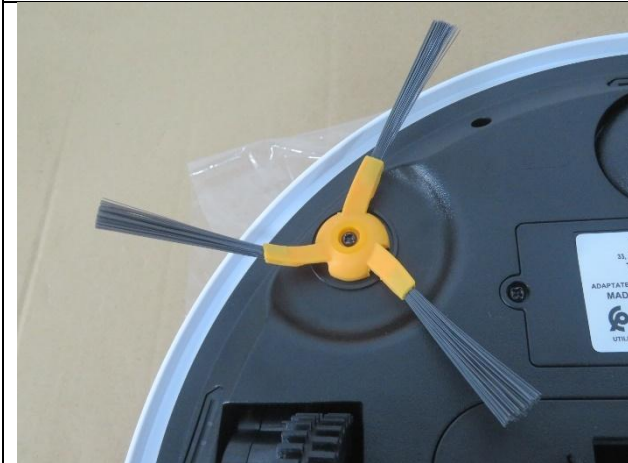

141. Product details



142. Product details



143. Product details



144. Rating label

The report reflects the findings at the time and place of inspection. This report does not relieve the sellers/manufacturers from their contractual liabilities or prejudice the buyer's right for compensation for any apparent and/or hidden defects not detected during our random inspection or occurring thereafter. This report does not evidence shipment. This report is not used for social proof function in China market.

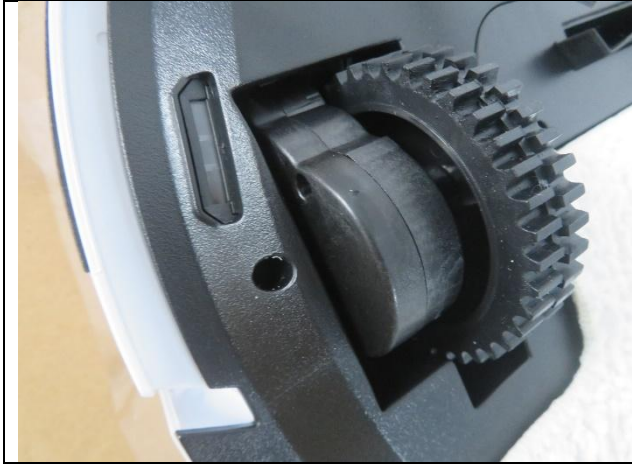

145. Product details

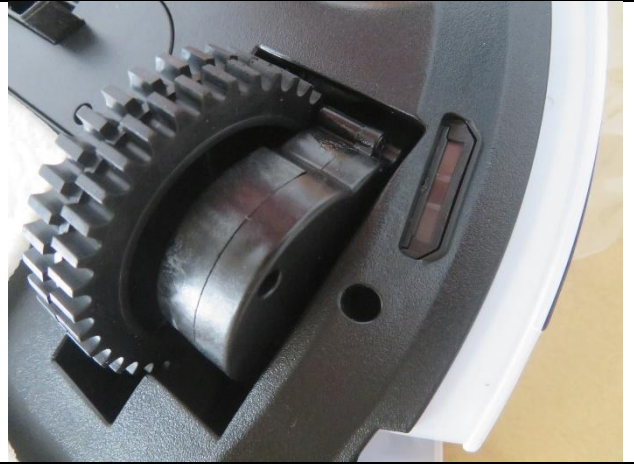

146. Rating label



147. Product details



148. Product details



149. Product details



150. Rating label

On-site test

The report reflects the findings at the time and place of inspection. This report does not relieve the sellers/manufacturers from their contractual liabilities or prejudice the buyer's right for compensation for any apparent and/or hidden defects not detected during our random inspection or occurring thereafter. This report does not evidence shipment. This report is not used for social proof function in China market.



151. Smell test



152. Hi-pot test



153. Function test



154. Function test



155. Function test



156. Function test

The report reflects the findings at the time and place of inspection. This report does not relieve the sellers/manufacturers from their contractual liabilities or prejudice the buyer's right for compensation for any apparent and/or hidden defects not detected during our random inspection or occurring thereafter. This report does not evidence shipment. This report is not used for social proof function in China market.

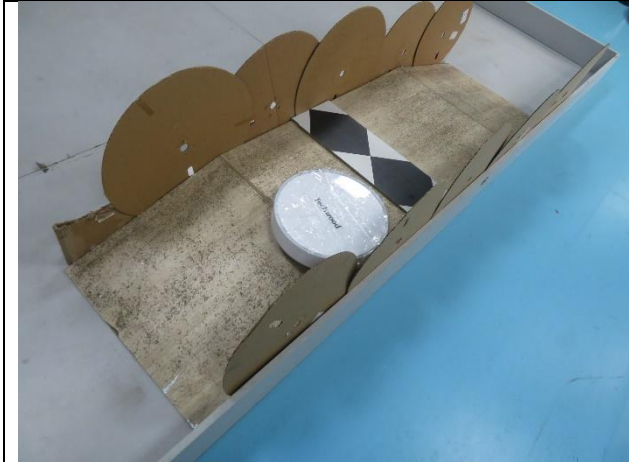

157. Function test



158. Suction Test



159. Battery voltage measurement

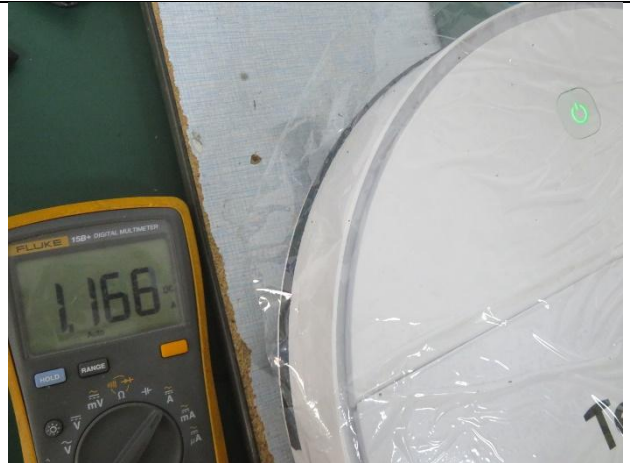

160. Working current test



161. Noise level test



162. Noise level test

The report reflects the findings at the time and place of inspection. This report does not relieve the sellers/manufacturers from their contractual liabilities or prejudice the buyer's right for compensation for any apparent and/or hidden defects not detected during our random inspection or occurring thereafter. This report does not evidence shipment. This report is not used for social proof function in China market.



163. Endurance test (charging)



164. Endurance test (discharging)



165. Application test



166. Application test



167. Rub test



168. Tape test

The report reflects the findings at the time and place of inspection. This report does not relieve the sellers/manufacturers from their contractual liabilities or prejudice the buyer's right for compensation for any apparent and/or hidden defects not detected during our random inspection or occurring thereafter. This report does not evidence shipment. This report is not used for social proof function in China market.



169. Cable length measurement



170. CE/WEEE mark measurement



171. Barcode scanning test



172. QR code scanning test

Defects



173. Scratched mark on the housing



174. Scratched mark on the housing

The report reflects the findings at the time and place of inspection. This report does not relieve the sellers/manufacturers from their contractual liabilities or prejudice the buyer's right for compensation for any apparent and/or hidden defects not detected during our random inspection or occurring thereafter. This report does not evidence shipment. This report is not used for social proof function in China market.

	
<p>175. Dirty stain on the housing</p>	<p>176. Slight damage mark on the housing</p>

- END OF REPORT -

The report reflects the findings at the time and place of inspection. This report does not relieve the sellers/manufacturers from their contractual liabilities or prejudice the buyer's right for compensation for any apparent and/or hidden defects not detected during our random inspection or occurring thereafter. This report does not evidence shipment. This report is not used for social proof function in China market.