



中国认可  
国际互认  
检测  
TESTING  
CNAS L0095

Page1 of 129 pages

No.: RZRS2021-0561

# TEST REPORT

Product Name: RICE COOKER

Client: Guangdong Gaobo Electrical Appliance Co., Ltd.

Classification of Test : Commission Test

CVC Testing Technology Co., Ltd.

# Test Report

Product Name	RICE COOKER	Type/Model	STYLE NO/MODEL NO. See page 4
Client	Guangdong Gaobo Electrical Appliance Co., Ltd.	Address	Area Gaoling West Industrial Park, Liangdong Town, Lianjiang City, Guangdong, China
Quantity of Sample	1 batch	Sample Identifier	—
Means of Receiving	Supplied by client	Classification of Test :	Commission Test
Receiving Date	2021-10-26	Completing Date	2021-11-25
Test Items	The content of Lead, Cadmium, Mercury, Hexavalent Chromium, PBBs, PBDEs, DEHP, BBP, DBP, DIBP		
Tested According to	IEC 62321-3-1:2013, IEC 62321-6:2015, IEC 62321-7-1:2015, IEC 62321-8:2017		
Test Conclusion	<p>The test items comply with the requirement of Directive 2011/65/EU and its amendment.</p> <p style="text-align: right;">Seal of CVC Date of Issue: 2021-12-07</p>		

Approved by: Xia Qingyun



Reviewed by: Zhou Ye



Tested by: Lu Yating



# Sample Description and Remark

Sample photo:



## Sample Description and Remark

According to the same material declaration provided by the Client, the materials of the parts in the following cover models are consistent with the tested model.

Tested model: DRC10S-nVB1, DRC60-AY2, SRC18C-wVY1, RC42A-AY2, RC18A-AX3  
 Cover model: RC03-y, RC06A-\*yz, SRC06a-\*xyz, RC06B-\*yz, RC08-\*yz, SRC06a1-\*xyz, RC10A-\*yz, RC12A-\*yz, SRC10a-\*xyz, SRC12a-\*xyz, DRC10a-\*xmz, DRC12a-\*xmz, RC10B-\*yz, RC12B-\*yz, SRC10a1-\*xyz, SRC12a1-\*xyz, DRC10a1-\*xmz, DRC12a1-\*xmz, RC15A-\*yz, SRC15a-\*xyz, DRC15a-\*xmz, RC15B-\*yz, SRC15a1-\*xyz, DRC15a1-\*xmz, SRC18a2-\*xyz, RC18B-\*yz, SRC18a1-\*xyz, DRC18a1-\*xmz, RC18A-\*yz, SRC18a-\*xyz, DRC18a-\*xmz, RC18C-\*yz, RC22B-\*yz, SRC22a1-\*xyz, DRC22a1-\*xmz, RC22A-\*yz, SRC22a-\*xyz, DRC22a-\*xmz, RC28B-\*yz, SRC28a1-\*xyz, DRC28a2-\*xmz, RC28A-\*yz, SRC28a-\*xyz, DRC28a1-\*xmz, DRC28a-\*xmz, DRC32a-\*xmz, RC36B-\*yz, DRC32a1-\*xmz, DRC36a1-\*xmz, RC36A-\*yz, DRC36a-\*xmz, RC42B-\*yz, RC42A-\*yz, RC56B-\*yz, RC56A-\*yz, RC78A-\*yz, RC78B-\*yz, RC80B-\*yz, RC80A-\*yz, RC85B-\*yz, RC85A-\*yz, RC100A-\*yz, RC100B-\*yz, RC120B-\*yz, RC120A-\*yz (a = C or S, \* = A to P, a to y, x = V, W or P, y = X or Y, m = A to O, z = 1, 2 or 3)  
 RC06-\*, RC10-\*, RC15-\*, RC18-\*, RC22-\*, RC28-\*, DRC10a-\*xyz, DRC15a-\*xyz, DRC18a-\*xyz, DRC22a-\*xyz, DRC25a-\*xyz, (a = S, \* = A to Z, X = V or W, y = A or B, Z = 1  
 GAOBO-10B, GAOBO-13B, GAOBO-16B, GAOBO-18B, GAOBO-20B, GAOBO-22B, GAOBO-25B

## Sample Material list

No.	Component		Test Unit		Remark
	Component No.	Component Name	Specimen No.	Specimen Name	
1.	1	Manual 1	1	Manual 1	—
2.	2	Measuring cup 1	2	Measuring cup 1	—
3.	3	Rice scoop 1	3	Rice scoop 1	—
4.	4	Steaming plate 1	4	Steaming plate 1	—
5.	5	Power cord 1	5-1	Plug shell	—
6.			5-2	Plastic inside the plug	—
7.			5-3	Plug insert	—
8.			5-4	Plug shell	—
9.			5-5	Insert the plastic inside the tail	—
10.			5-6	Pin	—
11.			5-7	Metal sheets	—
12.			5-8	Black skin	—
13.			5-9	Blue thread	—
14.			5-10	Brown thread	—
15.			5-11	Yellow-green thread	—
16.			5-12	Core	—
17.	6	Metal shell	6	Metal shell	—
18.	7	Inner bottom shell	7-1	Coating	—
19.			7-2	Substrate	—
20.	8	Liner	8-1	Coating	—
21.			8-2	Substrate	—
22.	9	Plastic ring	9	Plastic ring	—
23.	10	Plastic bottom case	10	Plastic bottom case	—
24.	11	Plastic cup shell	11	Plastic cup shell	—
25.	12	Plastic cup	12	Plastic cup	—
26.	13	Operation panel	13-1	Black shell	—
27.			13-2	Tape	—
28.			13-3	Yellow coating	—
29.			13-4	Red coating	—
30.			13-5	Black coating	—
31.	14	Metal frame 1	14	Metal frame 1	—
32.	15	Metal frame 2	15	Metal frame 2	—
33.	16	Pot lid	16-1	Plastic cap	—
34.			16-2	Plastic ring	—
35.			16-3	Plastic handle	—
36.			16-4	Metal plate	—
37.			16-5	Rubber ring 1	—

<b>Sample Material list</b>					
No.	Component		Test Unit		Remark
	Component No.	Component Name	Specimen No.	Specimen Name	
38.	16	Pot lid	16-6	Rubber ring 2	—
39.			16-7	Plastic buttons	—
40.			16-8	Metal sheets	—
41.			16-9	Spring	—
42.			16-10	Metal shaft 1	—
43.			16-11	Metal shaft 2	—
44.			16-12	Screw 1	—
45.			16-13	Screw 2	—
46.			17	Motor	17-1
47.	17-2	Yellow plastic			—
48.	17-3	Metal shaft			—
49.	17-4	Sheet metal 1			—
50.	17-5	Insert			—
51.	17-6	Metal shell			—
52.	17-7	Resin board 2			—
53.	17-8	Black plastic			—
54.	17-9	White plastic			—
55.	17-10	Sheet metal 2			—
56.	17-11	Metal rod 1			—
57.	17-12	Spring			—
58.	17-13	Metal rod 2			—
59.	17-14	Metal rod 3			—
60.	17-15	Circlip			—
61.	18	Leak valve	18-1	Black plastic	—
62.			18-2	White rubber	—
63.	19	Socket	19-1	Black plastic	—
64.			19-2	Insert	—
65.	20	Keys	20-1	Black plastic	—
66.			20-2	Metal sheets	—
67.			20-3	Contacts	—
68.			20-4	Spring	—
69.			20-5	Metal beads	—
70.	21	Module 1	21-1	Sheet metal 1	—
71.			21-2	Sheet metal 2	—
72.			21-3	Mica slice	—
73.			21-4	White plastic	—
74.			21-5	Insert	—
75.			21-6	Black sheath	—

Sample Material list					
No.	Component		Test Unit		Remark
	Component No.	Component Name	Specimen No.	Specimen Name	
76.	21	Module 1	21-7	White fabric	—
77.			21-8	White thread	—
78.			21-9	Core	—
79.	22	Door hinge	22-1	Metal block 1	—
80.			22-2	Metal block 2	—
81.			22-3	Metal block 3	—
82.			22-4	Contacts	—
83.			22-5	Copper sheet	—
84.			22-6	Metal block 4	—
85.			22-7	Metal shaft 1	—
86.			22-8	Metal shaft 2	—
87.			22-9	White plastic	—
88.			22-10	Resin sheet	—
89.			22-11	Black plastic	—
90.	23	Heating plate 1	23-1	Metal shell	—
91.			23-2	Metal cover	—
92.			23-3	Spring 1	—
93.			23-4	Sheet metal 1	—
94.			23-5	Elicitor	—
95.			23-6	White ceramic	—
96.			23-7	Metal sleeve	—
97.			23-8	Sheet metal 2	—
98.			23-9	Metal ring	—
99.			23-10	Spring 2	—
100.			23-11	Yellow powder	—
101.			23-12	Metal cover	—
102.			23-13	Magnet 1	—
103.			23-14	Magnet 2	—
104.	24	PCB board 1	24-1	Component R body	—
105.			24-2	Component R pin	—
106.			24-3	Lamp housing	—
107.			24-4	Wick	—
108.			24-5	Lamp pin	—
109.			24-6	Green coating	—
110.			24-7	Resin	—
111.			24-8	Copper-clad	—
112.			24-9	Solder 1	—
113.			24-10	Solder 2	—

<b>Sample Material list</b>					
No.	Component		Test Unit		Remark
	Component No.	Component Name	Specimen No.	Specimen Name	
114.	25	Wire Harness Assembly 1	25-1	Red fabric	—
115.			25-2	Blue fabric	—
116.			25-3	White fabric	—
117.			25-4	Yellow-green fabric	—
118.			25-5	White thread	—
119.			25-6	Black sheath	—
120.			25-7	Insert	—
121.			25-8	Core	—
122.			25-9	Main body of electronic parts	—
123.			25-10	Transparent tube	—
124.	26	Screw assembly 1	26-1	Nail 1	—
125.			26-2	Nail 2	—
126.			26-3	Nail 3 nuts	—
127.			26-4	Nail 3 screws	—
128.			26-5	Nail 4	—
129.			26-6	Nail 5	—
130.			26-7	Nail 6 washer	—
131.			26-8	Nail 6 washer	—
132.			26-9	Nail 6 screws	—
133.			26-10	Nail 7	—
134.			26-11	Nail 8 washer	—
135.			26-12	Nail 8 nuts	—
136.			26-13	Nail 8 screws	—
137.	27	Manual 2	27	Manual 2	—
138.	28	Measuring cup 2	28	Measuring cup 2	—
139.	29	Steaming Pan 2	29	Steaming Pan 2	—
140.	30	Rice scoop 2	30	Rice scoop 2	—
141.	31	Metal basin	31	Metal basin	—
142.	32	Metal cover	32-1	Handle plastic	—
143.			32-2	Screw	—
144.			32-3	Metal cover	—
145.	33	Metal plate 1	33-1	Handle plastic	—
146.			33-2	Screw	—
147.			33-3	Metal plate	—
148.	34	Power cord 2	34-1	Plug shell	—
149.			34-2	Plastic inside the plug	—
150.			34-3	Plug insert	—
151.			34-4	Plug shell	—

<h1>Sample Material list</h1>					
No.	Component		Test Unit		Remark
	Component No.	Component Name	Specimen No.	Specimen Name	
152.	34	Power cord 2	34-5	Insert the plastic inside the tail	—
153.			34-6	Pin	—
154.			34-7	Metal sheets	—
155.			34-8	Black skin	—
156.			34-9	Blue thread	—
157.			34-10	Brown thread	—
158.			34-11	Yellow-green thread	—
159.			34-12	Core	—
160.			35	Cooker shell	35-1
161.	35-2	Substrate			—
162.	36	Inside the pot	36-1	Coating	—
163.			36-2	Substrate	—
164.	37	Liner	37-1	Coating	—
165.			37-2	Substrate	—
166.	38	Pot pan	38-1	Coating	—
167.			38-2	Substrate	—
168.			38-3	Label	—
169.	39	Pot handle	39	Pot handle	—
170.	40	White plastic	40	White plastic	—
171.	41	Glass cover 1	41-1	Grass	—
172.			41-2	Metal outer ring	—
173.			41-3	White plastic	—
174.			41-4	Metal inner ring	—
175.			41-5	Gasket	—
176.			41-6	Screw	—
177.	42	Metal plate 2	42-1	Handle plastic	—
178.			42-2	Metal plate	—
179.			42-3	Screw	—
180.	43	Operation panel 2	43-1	White plastic	—
181.			43-2	Red plastic	—
182.			43-3	Orange plastic	—
183.	44	Connecting piece	44-1	Metal block 1	—
184.			44-2	Metal block 2	—
185.			44-3	Metal shaft	—
186.			44-4	White plastic	—
187.	45	Socket 2	45-1	Black plastic	—
188.			45-2	Insert	—

<b>Sample Material list</b>					
No.	Component		Test Unit		Remark
	Component No.	Component Name	Specimen No.	Specimen Name	
189.	46	Button 2	46-1	Button plastic	—
190.			46-2	Metal sheets	—
191.			46-3	Contacts	—
192.			46-4	Spring	—
193.			46-5	Metal beads	—
194.	47	Micro switch	47-1	Black plastic	—
195.			47-2	Red plastic	—
196.			47-3	Sheet metal 1	—
197.			47-4	Sheet metal 2	—
198.			47-5	Sheet metal 3	—
199.			47-6	Sheet metal 4	—
200.			47-7	Sheet metal 5	—
201.			47-8	Sheet metal 6	—
202.			47-9	Contacts	—
203.	48	Module 2	48-1	Sheet metal 1	—
204.			48-2	Sheet metal 2	—
205.			48-3	Mica slice	—
206.			48-4	White plastic	—
207.			48-5	Insert	—
208.			48-6	Black sheath	—
209.			48-7	White fabric	—
210.			48-8	White thread	—
211.			48-9	Core	—
212.	49	Heating plate 2	49-1	Metal shell	—
213.			49-2	Metal cover	—
214.			49-3	Spring 1	—
215.			49-4	Sheet metal 1	—
216.			49-5	Elicitor	—
217.			49-6	White ceramic	—
218.			49-7	Metal sleeve	—
219.			49-8	Sheet metal 2	—
220.			49-9	Metal ring	—
221.			49-10	Spring 2	—
222.			49-11	Yellow powder	—
223.			49-12	Metal cover	—
224.			49-13	Magnet 1	—
225.			49-14	Magnet 2	—
226.	50	PCB board 2	50-1	Component R body	—

<b>Sample Material list</b>					
No.	Component		Test Unit		Remark
	Component No.	Component Name	Specimen No.	Specimen Name	
227.	50	PCB board 2	50-2	Component R pin	—
228.			50-3	Lamp housing	—
229.			50-4	Wick	—
230.			50-5	Lamp pin	—
231.			50-6	Green coating	—
232.			50-7	Resin	—
233.			50-8	Copper-clad	—
234.			50-9	Solder 1	—
235.			50-10	Solder 2	—
236.			51	Harness assembly 2	51-1
237.	51-2	Blue fabric			—
238.	51-3	White fabric			—
239.	51-4	Yellow-green fabric			—
240.	51-5	White thread			—
241.	51-6	Black sheath			—
242.	51-7	Insert			—
243.	51-8	Core			—
244.	51-9	Main body of electronic parts			—
245.	51-10	Transparent tube			—
246.	52	Screw assembly 2	52-1	Nail 1	—
247.			52-2	Nail 2	—
248.			52-3	Nail 3	—
249.			52-4	Nail 4	—
250.			52-5	Nail 5 washer	—
251.			52-6	Nail 5 nuts	—
252.			52-7	Nail 5 screws	—
253.			52-8	Nail 6	—
254.			52-9	Nail 7 washer 1	—
255.			52-10	Nail 7 washer 2	—
256.			52-11	Nail 7 washer	—
257.			52-12	Nail 7 screws	—
258.			52-13	Nail 8	—
259.			52-14	Nail 9	—
260.			52-15	Nail 10	—
261.	53	Manual 3	53	Manual 3	—
262.	54	Measuring cup 3	54	Measuring cup 3	—
263.	55	Rice scoop 3	55	Rice scoop 3	—
264.	56	Metal basin 2	56	Metal basin 2	—

## Sample Material list

No.	Component		Test Unit		Remark
	Component No.	Component Name	Specimen No.	Specimen Name	
265.	57	Metal cover 2	57-1	Handle plastic	—
266.			57-2	Screw	—
267.			57-3	Metal cover	—
268.	58	Metal plate 2	58-1	Handle plastic	—
269.			58-2	Screw	—
270.			58-3	Metal plate	—
271.	59	Power cord 3	59-1	Plug shell	—
272.			59-2	Plastic inside the plug	—
273.			59-3	Plug insert	—
274.			59-4	Plug shell	—
275.			59-5	Insert the plastic inside the tail	—
276.			59-6	Pin	—
277.			59-7	Metal sheets	—
278.			59-8	Black skin	—
279.			59-9	Blue thread	—
280.			59-10	Brown thread	—
281.			59-11	Yellow-green thread	—
282.			59-12	Core	—
283.	60	Metal shell 3	60	Metal shell 3	—
284.	61	Liner bottom shell 3	61-1	Coating	—
285.			61-2	Substrate	—
286.	62	Liner 3	62-1	Coating	—
287.			62-2	Substrate	—
288.	63	Metal ring 3	63-1	Coating	—
289.			63-2	Substrate	—
290.	64	Metal chassis 3	64-1	Coating	—
291.			64-2	Substrate	—
292.	65	Handle plastic 3	65	Handle plastic 3	—
293.	66	Black plastic	66	Black plastic	—
294.	67	Metal frame 3	67	Metal frame 3	—
295.	68	Metal frame 4	68	Metal frame 4	—
296.	69	Metal steaming pan	69-1	Handle plastic	—
297.			69-2	Screw	—
298.			69-3	Substrate	—
299.	70	Glass cover 2	70-1	Grass	—
300.			70-2	Metal outer ring	—
301.			70-3	White plastic	—

<b>Sample Material list</b>					
No.	Component		Test Unit		Remark
	Component No.	Component Name	Specimen No.	Specimen Name	
302.	70	Glass cover 2	70-4	Metal inner ring	—
303.			70-5	Gasket	—
304.			70-6	Screw	—
305.	71	Operation panel 3	71-1	Black plastic	—
306.			71-2	Red plastic	—
307.			71-3	Orange plastic	—
308.	72	Socket 3	72-1	Black plastic	—
309.			72-2	Insert	—
310.	73	Button 3	73-1	Button plastic	—
311.			73-2	Metal sheets	—
312.			73-3	Contacts	—
313.			73-4	Spring	—
314.			73-5	Metal beads	—
315.	74	Thermostat 1	74-1	Metal shell	—
316.			74-2	Metal ring	—
317.			74-3	Metal sheets	—
318.			74-4	White ceramic	—
319.			74-5	Copper sheet	—
320.			74-6	Yellow metal sheet	—
321.			74-7	White metal sheet	—
322.			74-8	Contacts	—
323.			74-9	Copper pillar	—
324.	75	Module 3	75-1	Sheet metal 1	—
325.			75-2	Sheet metal 2	—
326.			75-3	Mica slice	—
327.			75-4	White plastic	—
328.			75-5	Insert	—
329.			75-6	Black sheath	—
330.			75-7	White fabric	—
331.			75-8	White thread	—
332.			75-9	Core	—
333.	76	Connector	76-1	Metal block 1	—
334.			76-2	Metal block 2	—
335.			76-3	Metal block 3	—
336.			76-4	Metal block 4	—
337.			76-5	Metal block 5	—
338.			76-6	Contacts	—
339.			76-7	Screw 1	—

<b>Sample Material list</b>					
No.	Component		Test Unit		Remark
	Component No.	Component Name	Specimen No.	Specimen Name	
340.	76	Connector	76-8	Screw 2	—
341.			76-9	Black plastic	—
342.			76-10	White coating	—
343.			76-11	Resin sheet	—
344.	77	Heating plate 3	77-1	Metal shell	—
345.			77-2	Metal cover	—
346.			77-3	Spring 1	—
347.			77-4	Sheet metal 1	—
348.			77-5	Elicitor	—
349.			77-6	White ceramic	—
350.			77-7	Metal sleeve	—
351.			77-8	Sheet metal 2	—
352.			77-9	Metal ring	—
353.			77-10	Spring 2	—
354.			77-11	Yellow powder	—
355.			77-12	Metal cover	—
356.			77-13	Magnet 1	—
357.			77-14	Magnet 2	—
358.	78	PCB board 3	78-1	Component R body	—
359.			78-2	Component R pin	—
360.			78-3	Lamp housing	—
361.			78-4	Wick	—
362.			78-5	Lamp pin	—
363.			78-6	Green coating	—
364.			78-7	Resin	—
365.			78-8	Copper-clad	—
366.			78-9	Solder 1	—
367.			78-10	Solder 2	—
368.	79	Wire Harness Assembly 3	79-1	Red fabric	—
369.			79-2	Blue fabric	—
370.			79-3	Dark blue fabric	—
371.			79-4	White fabric	—
372.			79-5	Yellow-green fabric	—
373.			79-6	White thread	—
374.			79-7	Black sheath	—
375.			79-8	Insert	—
376.			79-9	Core	—
377.			79-10	Main body of electronic parts	—

Sample Material list					
No.	Component		Test Unit		Remark
	Component No.	Component Name	Specimen No.	Specimen Name	
378.	79	Wire Harness Assembly 3	79-11	Transparent tube	—
379.	80	Screw assembly 3	80-1	Nail 1 washer	—
380.			80-2	Nail 1 nut	—
381.			80-3	Nail 1 screw	—
382.			80-4	Nail 2	—
383.			80-5	Nail 3 washer	—
384.			80-6	Nail 3 nuts	—
385.			80-7	Nail 3 screws	—
386.			80-8	Nail 4	—
387.			80-9	Nail 5	—
388.			80-10	Nail 6	—
389.			80-11	Nail 7 washer	—
390.			80-12	Nail 7 washer	—
391.			80-13	Nail 7 screws	—
392.			80-14	Nail 8	—
393.			80-15	Nail 9	—
394.			80-16	Nail 10 washer	—
395.			80-17	Nail 10 nuts	—
396.			80-18	Nail 10 screws	—
397.			80-19	Nail 11	—
398.			80-20	Nail 12	—
399.			80-21	Nail 13	—
400.	81	Shell 4	81-1	Coating	—
401.			81-2	Substrate	—
402.	82	Liner 4	82-1	Coating	—
403.			82-2	Substrate	—
404.	83	Steaming Pan 4	83-1	Coating	—
405.			83-2	Substrate	—
406.	84	Metal cover 4	84-1	Handle plastic	—
407.			84-2	Screw	—
408.			84-3	Metal cover	—
409.	85	Chassis 4	85-1	Coating	—
410.			85-2	Substrate	—
411.	86	Stent sheet	86	Stent sheet	—
412.	87	Handle plastic	87	Handle plastic	—
413.	88	Plastic block	88	Plastic block	—
414.	89	Operation panel 4	89-1	Plastic	—

<b>Sample Material list</b>					
No.	Component		Test Unit		Remark
	Component No.	Component Name	Specimen No.	Specimen Name	
415.	89	Operation panel 4	89-2	Film	—
416.	90	Yellow block	90-1	Yellow plastic	—
417.			90-2	Screw	—
418.	91	Keys	91-1	Button plastic	—
419.			91-2	Metal sheets	—
420.			91-3	Contacts	—
421.			91-4	Spring	—
422.			91-5	Metal cap	—
423.	92	Connector 4	92-1	Metal block 1	—
424.			92-2	Metal block 2	—
425.			92-3	Metal rod	—
426.			92-4	White plastic	—
427.			92-5	Resin board	—
428.	93	Part 1	93-1	Metal shaft	—
429.			93-2	Sheet metal 1	—
430.			93-3	Sheet metal 2	—
431.			93-4	Sheet metal 3	—
432.			93-5	Sheet metal 4	—
433.			93-6	Brass column	—
434.			93-7	Sheet metal 5	—
435.			93-8	Sheet metal 6	—
436.			93-9	Contacts	—
437.			93-10	Mica ring	—
438.			93-11	White ceramic	—
439.			93-12	Pink ceramic	—
440.	94	Part 2	94-1	Sheet metal 1	—
441.			94-2	Sheet metal 2	—
442.			94-3	Sheet metal 3	—
443.			94-4	Sheet metal 4	—
444.			94-5	Contacts	—
445.			94-6	Metal ring 1	—
446.			94-7	Metal ring 2	—
447.			94-8	Metal rod	—
448.			94-9	White ceramic	—
449.			94-10	Pink ceramic	—
450.	95	Thermostat 2	95-1	Metal shell	—
451.			95-2	Metal ring	—
452.			95-3	Metal sheets	—

Sample Material list					
No.	Component		Test Unit		Remark
	Component No.	Component Name	Specimen No.	Specimen Name	
453.	95	Thermostat 2	95-4	White ceramic	—
454.			95-5	Copper sheet	—
455.			95-6	Yellow metal sheet	—
456.			95-7	White metal sheet	—
457.			95-8	Contacts	—
458.	96	Heating plate	96-1	Metal shell	—
459.			96-2	Metal cover	—
460.			96-3	Spring 1	—
461.			96-4	Sheet metal 1	—
462.			96-5	Elicitor	—
463.			96-6	White ceramic	—
464.			96-7	Metal sleeve	—
465.			96-8	Sheet metal 2	—
466.			96-9	Metal ring	—
467.			96-10	Spring 2	—
468.			96-11	Yellow powder	—
469.			96-12	Metal cover	—
470.			96-13	Magnet 1	—
471.			96-14	Magnet 2	—
472.	97	Power cord 4	97-1	Plug shell	—
473.			97-2	Plastic inside the plug	—
474.			97-3	Plug metal sheet 1	—
475.			97-4	Plug metal sheet 2	—
476.			97-5	Plug insert	—
477.			97-6	White plastic	—
478.			97-7	Black sheath	—
479.			97-8	Yellow sheath	—
480.			97-9	Brown sheath	—
481.			97-10	Black skin	—
482.			97-11	White thread	—
483.			97-12	Brown thread	—
484.			97-13	Yellow-green thread	—
485.			97-14	Blue thread	—
486.			97-15	Core	—
487.			97-16	Insert	—
488.	98	PCB board 4	98-1	Component R body	—
489.			98-2	Component R pin	—
490.			98-3	Lamp housing	—

<h1>Sample Material list</h1>					
No.	Component		Test Unit		Remark
	Component No.	Component Name	Specimen No.	Specimen Name	
491.	98	PCB board 4	98-4	Wick	—
492.			98-5	Lamp pin	—
493.			98-6	Green coating	—
494.			98-7	Resin	—
495.			98-8	Copper-clad	—
496.			98-9	Solder 1	—
497.			98-10	Solder 2	—
498.			99	Harness assembly 4	99-1
499.	99-2	Blue fabric			—
500.	99-3	Orange fabric			—
501.	99-4	White fabric			—
502.	99-5	Yellow-green fabric			—
503.	99-6	White thread			—
504.	99-7	Black sheath			—
505.	99-8	Insert			—
506.	99-9	Core			—
507.	99-10	Main body of electronic parts			—
508.	99-11	Transparent tube			—
509.	100	Screw assembly 4	100-1	Nail 1	—
510.			100-2	Nail 2	—
511.			100-3	Nail 3	—
512.			100-4	Nail 4	—
513.			100-5	Nail 5	—
514.			100-6	Nail 6	—
515.			100-7	Nail 7 washer	—
516.			100-8	Nail 7 screws	—
517.			100-9	Nail 8	—
518.			100-10	Nail 9	—
519.			100-11	Nail 10	—
520.			100-12	Nail 11	—
521.			100-13	Nail 12 washer	—
522.			100-14	Nail 12 nuts	—
523.			100-15	Nail 12 screws	—
524.			100-16	Nail 13 nuts	—
525.			100-17	Nail 13 screws	—
526.			100-18	Nail 14	—
527.	101	Manual 5	101	Manual 5	—
528.	102	Rice scoop 5	102	Rice scoop 5	—

## Sample Material list

No.	Component		Test Unit		Remark
	Component No.	Component Name	Specimen No.	Specimen Name	
529.	103	Measuring cup 5	103	Measuring cup 5	—
530.	104	Metal shell 5	104	Metal shell 5	—
531.	105	Liner metal shell	105	Liner metal shell	—
532.	106	Liner 5	106-1	Coating	—
533.			106-2	Substrate	—
534.	107	Metal disc 1	107-1	Coating	—
535.			107-2	Substrate	—
536.	108	Metal disc 2	108	Metal disc 2	—
537.	109	Metal disc 3	109	Metal disc 3	—
538.	110	Metal disc 4	110	Metal disc 4	—
539.	111	Plastic ring 1	111	Plastic ring 1	—
540.	112	Plastic ring 2	112	Plastic ring 2	—
541.	113	Rubber strip	113	Rubber strip	—
542.	114	Bottom shell	114-1	Coating	—
543.			114-2	Substrate	—
544.	115	Metal Bar	115	Metal strips	—
545.	116	Metal parts 1	116	Metal parts 1	—
546.	117	Metal parts 2	117-1	Metal block 1	—
547.			117-2	Metal block 2	—
548.			117-3	Screw	—
549.	118	Metal parts 3	118	Metal parts 3	—
550.	119	Metal parts 4	119	Metal parts 4	—
551.	120	Metal rod	120	Metal rod	—
552.	121	Plastic shell 1	121	Plastic shell 1	—
553.	122	Plastic shell 2	122	Plastic shell 2	—
554.	123	Plastic shell 3	123	Plastic shell 3	—
555.	124	Plastic shell 4	124	Plastic shell 4	—
556.	125	Plastic shell 5	125	Plastic shell 5	—
557.	126	Plastic shell 6	126	Plastic shell 6	—
558.	127	Plastic shell 7	127	Plastic shell 7	—
559.	128	Plastic shell 8	128	Plastic shell 8	—
560.	129	Plastic shell 9	129-1	Black plastic 1	—
561.			129-2	Black plastic 2	—
562.	130	Gray rubber 1	130	Gray rubber 1	—
563.	131	Gray rubber 2	131	Gray rubber 2	—
564.	132	Gray rubber 3	132	Gray rubber 3	—
565.	133	Operation panel 5	133-1	Plastic shell	—
566.			133-2	Tape	—

Sample Material list					
No.	Component		Test Unit		Remark
	Component No.	Component Name	Specimen No.	Specimen Name	
567.	133	Operation panel 5	133-3	Red coating	—
568.			133-4	White coating	—
569.			133-5	Green coating	—
570.	134	Metal plate	134-1	Metal shell	—
571.			134-2	Metal block	—
572.			134-3	Spring	—
573.			134-4	Metal rod	—
574.	135	Air leak cover	135-1	Black plastic 1	—
575.			135-2	Black plastic 2	—
576.			135-3	Black plastic 3	—
577.			135-4	Metal sheets	—
578.			135-5	Screw	—
579.	136	Module 5	136-1	Metal foil	—
580.			136-2	Connector black plastic	—
581.			136-3	Connector insert	—
582.			136-4	Metal insert 1	—
583.			136-5	Metal insert 2	—
584.			136-6	Transparent sheath	—
585.			136-7	Black sheath	—
586.			136-8	Blue thread	—
587.			136-9	Yellow thread	—
588.			136-10	White thread	—
589.			136-11	Core	—
590.	137	Module 6	137-1	Metal foil	—
591.			137-2	Metal insert 1	—
592.			137-3	Metal insert 2	—
593.			137-4	Metal insert 3	—
594.			137-5	Black sheath	—
595.			137-6	Transparent sheath	—
596.			137-7	White fabric	—
597.			137-8	White thread	—
598.			137-9	Core	—
599.	138	Part 2	138-1	Yellow block	—
600.			138-2	Screw	—
601.			138-3	Nut	—
602.			138-4	Washer	—
603.	139	Button 5	139-1	Black plastic	—
604.			139-2	Metal sheets	—

Sample Material list					
No.	Component		Test Unit		Remark
	Component No.	Component Name	Specimen No.	Specimen Name	
605.	139	Button 5	139-3	Contacts	—
606.			139-4	Spring	—
607.			139-5	Metal beads	—
608.	140	Thermostat	140-1	Black plastic	—
609.			140-2	Metal cover	—
610.			140-3	White metal	—
611.			140-4	Yellow metal	—
612.			140-5	Contacts	—
613.			140-6	Metal disc	—
614.			140-7	White ceramic	—
615.	141	Connecting piece	141-1	Metal block 1	—
616.			141-2	Black plastic	—
617.			141-3	Metal block 2	—
618.			141-4	Sheet metal 1	—
619.			141-5	Sheet metal 2	—
620.			141-6	Sheet metal 3	—
621.			141-7	Contacts	—
622.			141-8	White ceramic	—
623.			141-9	Pink ceramic	—
624.			141-10	Resin sheet	—
625.			141-11	Screw 1	—
626.			141-12	Screw 2	—
627.			141-13	Washer 1	—
628.			141-14	Washer 2	—
629.	142	Heating plate 5	142-1	Metal shell	—
630.			142-2	Metal cover	—
631.			142-3	Spring 1	—
632.			142-4	Sheet metal 1	—
633.			142-5	Elicitor	—
634.			142-6	White ceramic	—
635.			142-7	Metal sleeve	—
636.			142-8	Sheet metal 2	—
637.			142-9	Metal ring	—
638.			142-10	Spring 2	—
639.			142-11	Yellow powder	—
640.			142-12	Metal cover	—
641.			142-13	Magnet 1	—
642.			142-14	Magnet 2	—

<h1>Sample Material list</h1>					
No.	Component		Test Unit		Remark
	Component No.	Component Name	Specimen No.	Specimen Name	
643.	143	Power cord 5	143-1	Plug shell	—
644.			143-2	Plastic inside the plug	—
645.			143-3	Plug insert	—
646.			143-4	Metal sheets	—
647.			143-5	Insert	—
648.			143-6	Black sheath	—
649.			143-7	Yellow sheath	—
650.			143-8	Red sheath	—
651.			143-9	Black skin	—
652.			143-10	Blue thread	—
653.			143-11	Brown thread	—
654.			143-12	Yellow-green thread	—
655.			143-13	White fabric	—
656.			143-14	Core	—
657.	144	PCB board 5	144-1	Component R body	—
658.			144-2	Component R pin	—
659.			144-3	Lamp housing	—
660.			144-4	Wick	—
661.			144-5	Lamp pin	—
662.			144-6	Green coating	—
663.			144-7	Resin	—
664.			144-8	Copper-clad	—
665.			144-9	Solder 1	—
666.			144-10	Solder 2	—
667.	145	Wire Harness Assembly 5	145-1	Red fabric	—
668.			145-2	Blue fabric	—
669.			145-3	White fabric	—
670.			145-4	Yellow-green fabric	—
671.			145-5	White thread	—
672.			145-6	Yellow-green thread	—
673.			145-7	Blue thread	—
674.			145-8	Core	—
675.			145-9	Black sheath	—
676.			145-10	Insert	—
677.			145-11	Main body of electronic parts	—
678.			145-12	Transparent tube	—
679.	146	Screw assembly	146-1	Nail 1	—
680.			146-2	Nail 2	—

<b>Sample Material list</b>					
<b>No.</b>	<b>Component</b>		<b>Test Unit</b>		<b>Remark</b>
	<b>Component No.</b>	<b>Component Name</b>	<b>Specimen No.</b>	<b>Specimen Name</b>	
681.	146	Screw assembly	146-3	Nail 3	—
682.			146-4	Nail 4	—
683.			146-5	Nail 5	—
684.			146-6	Nail 6	—
685.			146-7	Nail 7	—
686.			146-8	Nail 8	—
687.			146-9	Nail 9	—
688.			146-10	Nail 10	—
689.			146-11	Nail 11	—
690.			146-12	Nail 12	—
691.			146-13	Nail 13	—
692.			146-14	Nail 14	—
693.			146-15	Nail 15	—
694.			146-16	Nail 16	—
695.			146-17	Nail 17	—
696.			146-18	Nail 18	—
697.			146-19	Nail 19	—
698.			146-20	Nail 20	—
699.			146-21	Nail 21	—

# Test Result and Verdict

No.	Specimen Name	Screening Result (mg/kg)						Verification Test Result (mg/kg)						Verdict	
		Pb	Cd	Hg	Cr	Br	Verdict	Pb	Cd	Hg	Cr <sup>6+</sup>		PBBs		PBDEs
											Metal Material	Other material			
1	Manual 1	N.D.	N.D.	N.D.	N.D.	N.D.	P	/	/	/	/	/	/	/	P
2	Measuring cup 1	N.D.	N.D.	N.D.	N.D.	N.D.	P	/	/	/	/	/	/	/	P
3	Rice scoop 1	N.D.	N.D.	N.D.	N.D.	N.D.	P	/	/	/	/	/	/	/	P
4	Steaming plate 1	N.D.	N.D.	N.D.	N.D.	N.D.	P	/	/	/	/	/	/	/	P
5-1	Plug shell	N.D.	N.D.	N.D.	N.D.	N.D.	P	/	/	/	/	/	/	/	P
5-2	Plastic inside the plug	N.D.	N.D.	N.D.	N.D.	34251	V	/	/	/	/	/	N.D.	N.D.	P
5-3	Plug insert	N.D.	N.D.	N.D.	N.D.	—	P	/	/	/	/	/	—	—	P
5-4	Plug shell	N.D.	N.D.	N.D.	N.D.	N.D.	P	/	/	/	/	/	/	/	P
5-5	Insert the plastic inside the tail	N.D.	N.D.	N.D.	N.D.	31245	V	/	/	/	/	/	N.D.	N.D.	P
5-6	Pin	N.D.	N.D.	N.D.	N.D.	—	P	/	/	/	/	/	—	—	P
5-7	Metal sheets	N.D.	N.D.	N.D.	N.D.	—	P	/	/	/	/	/	—	—	P
5-8	Black skin	N.D.	N.D.	N.D.	N.D.	N.D.	P	/	/	/	/	/	/	/	P
5-9	Blue thread	N.D.	N.D.	N.D.	N.D.	N.D.	P	/	/	/	/	/	/	/	P
5-10	Brown thread	N.D.	N.D.	N.D.	N.D.	N.D.	P	/	/	/	/	/	/	/	P
5-11	Yellow-green thread	N.D.	N.D.	N.D.	N.D.	N.D.	P	/	/	/	/	/	/	/	P

# Test Result and Verdict

No.	Specimen Name	Screening Result (mg/kg)						Verification Test Result (mg/kg)						Verdict	
		Pb	Cd	Hg	Cr	Br	Verdict	Pb	Cd	Hg	Cr <sup>6+</sup>		PBBs		PBDEs
											Metal Material	Other material			
5-12	Core	N.D.	N.D.	N.D.	N.D.	—	P	/	/	/	/	/	—	—	P
6	Metal shell	N.D.	N.D.	N.D.	117025	—	V	/	/	/	Negative	/	—	—	P
7-1	Coating	N.D.	N.D.	N.D.	N.D.	N.D.	P	/	/	/	/	/	/	/	P
7-2	Substrate	N.D.	N.D.	N.D.	N.D.	—	P	/	/	/	/	/	—	—	P
8-1	Coating	N.D.	N.D.	N.D.	N.D.	N.D.	P	/	/	/	/	/	/	/	P
8-2	Substrate	N.D.	N.D.	N.D.	N.D.	—	P	/	/	/	/	/	—	—	P
9	Plastic ring	N.D.	N.D.	N.D.	N.D.	N.D.	P	/	/	/	/	/	/	/	P
10	Plastic bottom case	N.D.	N.D.	N.D.	N.D.	N.D.	P	/	/	/	/	/	/	/	P
11	Plastic cup shell	N.D.	N.D.	N.D.	N.D.	N.D.	P	/	/	/	/	/	/	/	P
12	Plastic cup	N.D.	N.D.	N.D.	N.D.	N.D.	P	/	/	/	/	/	/	/	P
13-1	Black shell	N.D.	N.D.	N.D.	N.D.	N.D.	P	/	/	/	/	/	/	/	P
13-2	Tape	N.D.	N.D.	N.D.	N.D.	N.D.	P	/	/	/	/	/	/	/	P
13-3	Yellow coating	N.D.	N.D.	N.D.	N.D.	N.D.	P	/	/	/	/	/	/	/	P
13-4	Red coating	N.D.	N.D.	N.D.	N.D.	N.D.	P	/	/	/	/	/	/	/	P
13-5	Black coating	N.D.	N.D.	N.D.	N.D.	N.D.	P	/	/	/	/	/	/	/	P
14	Metal frame 1	N.D.	N.D.	N.D.	N.D.	—	P	/	/	/	/	/	—	—	P
15	Metal frame 2	N.D.	N.D.	N.D.	N.D.	—	P	/	/	/	/	/	—	—	P

# Test Result and Verdict

No.	Specimen Name	Screening Result (mg/kg)						Verification Test Result (mg/kg)						Verdict	
		Pb	Cd	Hg	Cr	Br	Verdict	Pb	Cd	Hg	Cr <sup>6+</sup>		PBBs		PBDEs
											Metal Material	Other material			
16-1	Plastic cap	N.D.	N.D.	N.D.	N.D.	N.D.	P	/	/	/	/	/	/	/	P
16-2	Plastic ring	N.D.	N.D.	N.D.	N.D.	N.D.	P	/	/	/	/	/	/	/	P
16-3	Plastic handle	N.D.	N.D.	N.D.	N.D.	N.D.	P	/	/	/	/	/	/	/	P
16-4	Metal plate	N.D.	N.D.	N.D.	N.D.	—	P	/	/	/	/	/	—	—	P
16-5	Rubber ring 1	N.D.	N.D.	N.D.	N.D.	N.D.	P	/	/	/	/	/	/	/	P
16-6	Rubber ring 2	N.D.	N.D.	N.D.	N.D.	N.D.	P	/	/	/	/	/	/	/	P
16-7	Plastic buttons	N.D.	N.D.	N.D.	N.D.	N.D.	P	/	/	/	/	/	/	/	P
16-8	Metal sheets	N.D.	N.D.	N.D.	N.D.	—	P	/	/	/	/	/	—	—	P
16-9	Spring	N.D.	N.D.	N.D.	N.D.	—	P	/	/	/	/	/	—	—	P
16-10	Metal shaft 1	N.D.	N.D.	N.D.	N.D.	—	P	/	/	/	/	/	—	—	P
16-11	Metal shaft 2	N.D.	N.D.	N.D.	N.D.	—	P	/	/	/	/	/	—	—	P
16-12	Screw 1	N.D.	N.D.	N.D.	N.D.	—	P	/	/	/	/	/	—	—	P
16-13	Screw 2	N.D.	N.D.	N.D.	N.D.	—	P	/	/	/	/	/	—	—	P
17-1	Resin board 1	N.D.	N.D.	N.D.	N.D.	N.D.	P	/	/	/	/	/	/	/	P
17-2	Yellow plastic	N.D.	N.D.	N.D.	N.D.	N.D.	P	/	/	/	/	/	/	/	P
17-3	Metal shaft	N.D.	N.D.	N.D.	N.D.	—	P	/	/	/	/	/	—	—	P
17-4	Sheet metal 1	N.D.	N.D.	N.D.	N.D.	—	P	/	/	/	/	/	—	—	P
17-5	Insert	N.D.	N.D.	N.D.	N.D.	—	P	/	/	/	/	/	—	—	P

# Test Result and Verdict

No.	Specimen Name	Screening Result (mg/kg)						Verification Test Result (mg/kg)						Verdict	
		Pb	Cd	Hg	Cr	Br	Verdict	Pb	Cd	Hg	Cr <sup>6+</sup>		PBBs		PBDEs
											Metal Material	Other material			
17-6	Metal shell	N.D.	N.D.	N.D.	N.D.	—	P	/	/	/	/	/	—	—	P
17-7	Resin board 2	N.D.	N.D.	N.D.	N.D.	N.D.	P	/	/	/	/	/	/	/	P
17-8	Black plastic	N.D.	N.D.	N.D.	N.D.	N.D.	P	/	/	/	/	/	/	/	P
17-9	White plastic	N.D.	N.D.	N.D.	N.D.	N.D.	P	/	/	/	/	/	/	/	P
17-10	Sheet metal 2	N.D.	N.D.	N.D.	N.D.	—	P	/	/	/	/	/	—	—	P
17-11	Metal rod 1	N.D.	N.D.	N.D.	N.D.	—	P	/	/	/	/	/	—	—	P
17-12	Spring	N.D.	N.D.	N.D.	N.D.	—	P	/	/	/	/	/	—	—	P
17-13	Metal rod 2	N.D.	N.D.	N.D.	N.D.	—	P	/	/	/	/	/	—	—	P
17-14	Metal rod 3	N.D.	N.D.	N.D.	N.D.	—	P	/	/	/	/	/	—	—	P
17-15	Circlip	N.D.	N.D.	N.D.	N.D.	—	P	/	/	/	/	/	—	—	P
18-1	Black plastic	N.D.	N.D.	N.D.	N.D.	N.D.	P	/	/	/	/	/	/	/	P
18-2	White rubber	N.D.	N.D.	N.D.	N.D.	N.D.	P	/	/	/	/	/	/	/	P
19-1	Black plastic	N.D.	N.D.	N.D.	N.D.	36247	V	/	/	/	/	/	N.D.	N.D.	P
19-2	Insert	N.D.	N.D.	N.D.	N.D.	—	P	/	/	/	/	/	—	—	P
20-1	Black plastic	N.D.	N.D.	N.D.	N.D.	N.D.	P	/	/	/	/	/	/	/	P
20-2	Metal sheets	N.D.	N.D.	N.D.	N.D.	—	P	/	/	/	/	/	—	—	P
20-3	Contacts	N.D.	22158	N.D.	N.D.	—	P▲1	/	/	/	/	/	—	—	P▲1
20-4	Spring	N.D.	N.D.	N.D.	N.D.	—	P	/	/	/	/	/	—	—	P

# Test Result and Verdict

No.	Specimen Name	Screening Result (mg/kg)						Verification Test Result (mg/kg)						Verdict	
		Pb	Cd	Hg	Cr	Br	Verdict	Pb	Cd	Hg	Cr <sup>6+</sup>		PBBs		PBDEs
											Metal Material	Other material			
20-5	Metal beads	N.D.	N.D.	N.D.	N.D.	—	P	/	/	/	/	/	—	—	P
21-1	Sheet metal 1	N.D.	N.D.	N.D.	N.D.	—	P	/	/	/	/	/	—	—	P
21-2	Sheet metal 2	N.D.	N.D.	N.D.	N.D.	—	P	/	/	/	/	/	—	—	P
21-3	Mica slice	N.D.	N.D.	N.D.	N.D.	N.D.	P	/	/	/	/	/	/	/	P
21-4	White plastic	N.D.	N.D.	N.D.	N.D.	N.D.	P	/	/	/	/	/	/	/	P
21-5	Insert	N.D.	N.D.	N.D.	N.D.	—	P	/	/	/	/	/	—	—	P
21-6	Black sheath	N.D.	N.D.	N.D.	N.D.	N.D.	P	/	/	/	/	/	/	/	P
21-7	White fabric	N.D.	N.D.	N.D.	N.D.	N.D.	P	/	/	/	/	/	/	/	P
21-8	White thread	N.D.	N.D.	N.D.	N.D.	N.D.	P	/	/	/	/	/	/	/	P
21-9	Core	N.D.	N.D.	N.D.	N.D.	—	P	/	/	/	/	/	—	—	P
22-1	Metal block 1	N.D.	N.D.	N.D.	N.D.	—	P	/	/	/	/	/	—	—	P
22-2	Metal block 2	N.D.	N.D.	N.D.	N.D.	—	P	/	/	/	/	/	—	—	P
22-3	Metal block 3	N.D.	N.D.	N.D.	N.D.	—	P	/	/	/	/	/	—	—	P
22-4	Contacts	N.D.	15425	N.D.	N.D.	—	P▲1	/	/	/	/	/	—	—	P▲1
22-5	Copper sheet	N.D.	N.D.	N.D.	N.D.	—	P	/	/	/	/	/	—	—	P
22-6	Metal block 4	N.D.	N.D.	N.D.	N.D.	—	P	/	/	/	/	/	—	—	P
22-7	Metal shaft 1	N.D.	N.D.	N.D.	N.D.	—	P	/	/	/	/	/	—	—	P
22-8	Metal shaft 2	N.D.	N.D.	N.D.	N.D.	—	P	/	/	/	/	/	—	—	P

Test Result and Verdict															
No.	Specimen Name	Screening Result (mg/kg)						Verification Test Result (mg/kg)						Verdict	
		Pb	Cd	Hg	Cr	Br	Verdict	Pb	Cd	Hg	Cr <sup>6+</sup>		PBBs		PBDEs
											Metal Material	Other material			
22-9	White plastic	N.D.	N.D.	N.D.	N.D.	N.D.	P	/	/	/	/	/	/	/	P
22-10	Resin sheet	N.D.	N.D.	N.D.	N.D.	60734	V	/	/	/	/	/	N.D.	N.D.	P
22-11	Black plastic	N.D.	N.D.	N.D.	N.D.	N.D.	P	/	/	/	/	/	/	/	P
23-1	Metal shell	N.D.	N.D.	N.D.	N.D.	—	P	/	/	/	/	/	—	—	P
23-2	Metal cover	N.D.	N.D.	N.D.	N.D.	—	P	/	/	/	/	/	—	—	P
23-3	Spring 1	N.D.	N.D.	N.D.	N.D.	—	P	/	/	/	/	/	—	—	P
23-4	Sheet metal 1	N.D.	N.D.	N.D.	N.D.	—	P	/	/	/	/	/	—	—	P
23-5	Elicitor	N.D.	N.D.	N.D.	N.D.	—	P	/	/	/	/	/	—	—	P
23-6	White ceramic	N.D.	N.D.	N.D.	N.D.	—	P	/	/	/	/	/	—	—	P
23-7	Metal sleeve	N.D.	N.D.	N.D.	N.D.	—	P	/	/	/	/	/	—	—	P
23-8	Sheet metal 2	N.D.	N.D.	N.D.	N.D.	—	P	/	/	/	/	/	—	—	P
23-9	Metal ring	N.D.	N.D.	N.D.	N.D.	—	P	/	/	/	/	/	—	—	P
23-10	Spring 2	N.D.	N.D.	N.D.	121358	—	V	/	/	/	Negative	/	—	—	P
23-11	Yellow powder	N.D.	N.D.	N.D.	N.D.	N.D.	P	/	/	/	/	/	/	/	P
23-12	Metal cover	N.D.	N.D.	N.D.	130558	—	V	/	/	/	Negative	/	—	—	P
23-13	Magnet 1	N.D.	N.D.	N.D.	N.D.	—	P	/	/	/	/	/	—	—	P
23-14	Magnet 2	N.D.	N.D.	N.D.	N.D.	—	P	/	/	/	/	/	—	—	P

# Test Result and Verdict

No.	Specimen Name	Screening Result (mg/kg)						Verification Test Result (mg/kg)							Verdict
		Pb	Cd	Hg	Cr	Br	Verdict	Pb	Cd	Hg	Cr <sup>6+</sup>		PBBs	PBDEs	
											Metal Material	Other material			
24-1	Component R body	N.D.	N.D.	N.D.	N.D.	N.D.	P	/	/	/	/	/	/	/	P
24-2	Component R pin	N.D.	N.D.	N.D.	N.D.	—	P	/	/	/	/	/	—	—	P
24-3	Lamp housing	N.D.	N.D.	N.D.	N.D.	N.D.	P	/	/	/	/	/	/	/	P
24-4	Wick	N.D.	N.D.	N.D.	N.D.	—	P	/	/	/	/	/	—	—	P
24-5	Lamp pin	N.D.	N.D.	N.D.	N.D.	—	P	/	/	/	/	/	—	—	P
24-6	Green coating	N.D.	N.D.	N.D.	N.D.	N.D.	P	/	/	/	/	/	/	/	P
24-7	Resin	N.D.	N.D.	N.D.	N.D.	14268	V	/	/	/	/	/	N.D.	N.D.	P
24-8	Copper-clad	N.D.	N.D.	N.D.	N.D.	—	P	/	/	/	/	/	—	—	P
24-9	Solder 1	N.D.	N.D.	N.D.	N.D.	—	P	/	/	/	/	/	—	—	P
24-10	Solder 2	N.D.	N.D.	N.D.	N.D.	—	P	/	/	/	/	/	—	—	P
25-1	Red fabric	N.D.	N.D.	N.D.	N.D.	N.D.	P	/	/	/	/	/	/	/	P
25-2	Blue fabric	N.D.	N.D.	N.D.	N.D.	N.D.	P	/	/	/	/	/	/	/	P
25-3	White fabric	N.D.	N.D.	N.D.	N.D.	N.D.	P	/	/	/	/	/	/	/	P
25-4	Yellow-green fabric	N.D.	N.D.	N.D.	N.D.	N.D.	P	/	/	/	/	/	/	/	P
25-5	White thread	N.D.	N.D.	N.D.	N.D.	N.D.	P	/	/	/	/	/	/	/	P
25-6	Black sheath	N.D.	N.D.	N.D.	N.D.	N.D.	P	/	/	/	/	/	/	/	P
25-7	Insert	N.D.	N.D.	N.D.	N.D.	—	P	/	/	/	/	/	—	—	P

# Test Result and Verdict

No.	Specimen Name	Screening Result (mg/kg)						Verification Test Result (mg/kg)						Verdict	
		Pb	Cd	Hg	Cr	Br	Verdict	Pb	Cd	Hg	Cr <sup>6+</sup>		PBBs		PBDEs
											Metal Material	Other material			
25-8	Core	N.D.	N.D.	N.D.	N.D.	—	P	/	/	/	/	/	—	—	P
25-9	Main body of electronic parts	N.D.	N.D.	N.D.	N.D.	N.D.	P	/	/	/	/	/	/	/	P
25-10	Transparent tube	N.D.	N.D.	N.D.	N.D.	N.D.	P	/	/	/	/	/	/	/	P
26-1	Nail 1	N.D.	N.D.	N.D.	N.D.	—	P	/	/	/	/	/	—	—	P
26-2	Nail 2	N.D.	N.D.	N.D.	134225	—	V	/	/	/	Negative	/	—	—	P
26-3	Nail 3 nuts	N.D.	N.D.	N.D.	N.D.	—	P	/	/	/	/	/	—	—	P
26-4	Nail 3 screws	N.D.	N.D.	N.D.	N.D.	—	P	/	/	/	/	/	—	—	P
26-5	Nail 4	N.D.	N.D.	N.D.	N.D.	—	P	/	/	/	/	/	—	—	P
26-6	Nail 5	N.D.	N.D.	N.D.	N.D.	—	P	/	/	/	/	/	—	—	P
26-7	Nail 6 washer	N.D.	N.D.	N.D.	N.D.	—	P	/	/	/	/	/	—	—	P
26-8	Nail 6 washer	N.D.	N.D.	N.D.	N.D.	—	P	/	/	/	/	/	—	—	P
26-9	Nail 6 screws	N.D.	N.D.	N.D.	N.D.	—	P	/	/	/	/	/	—	—	P
26-10	Nail 7	N.D.	N.D.	N.D.	N.D.	—	P	/	/	/	/	/	—	—	P
26-11	Nail 8 washer	N.D.	N.D.	N.D.	N.D.	—	P	/	/	/	/	/	—	—	P
26-12	Nail 8 nuts	N.D.	N.D.	N.D.	N.D.	—	P	/	/	/	/	/	—	—	P
26-13	Nail 8 screws	N.D.	N.D.	N.D.	N.D.	—	P	/	/	/	/	/	—	—	P
27	Manual 2	N.D.	N.D.	N.D.	N.D.	N.D.	P	/	/	/	/	/	/	/	P

## Test Result and Verdict

No.	Specimen Name	Screening Result (mg/kg)						Verification Test Result (mg/kg)						Verdict	
		Pb	Cd	Hg	Cr	Br	Verdict	Pb	Cd	Hg	Cr <sup>6+</sup>		PBBs		PBDEs
											Metal Material	Other material			
28	Measuring cup 2	N.D.	N.D.	N.D.	N.D.	N.D.	P	/	/	/	/	/	/	/	P
29	Steaming pan 2	N.D.	N.D.	N.D.	N.D.	N.D.	P	/	/	/	/	/	/	/	P
30	Rice scoop 2	N.D.	N.D.	N.D.	N.D.	N.D.	P	/	/	/	/	/	/	/	P
31	Metal basin	N.D.	N.D.	N.D.	120236	—	V	/	/	/	Negative	/	—	—	P
32-1	Handle plastic	N.D.	N.D.	N.D.	N.D.	N.D.	P	/	/	/	/	/	/	/	P
32-2	Screw	N.D.	N.D.	N.D.	N.D.	—	P	/	/	/	/	/	—	—	P
32-3	Metal cover	N.D.	N.D.	N.D.	125475	—	V	/	/	/	Negative	/	—	—	P
33-1	Handle plastic	N.D.	N.D.	N.D.	N.D.	N.D.	P	/	/	/	/	/	/	/	P
33-2	Screw	N.D.	N.D.	N.D.	N.D.	—	P	/	/	/	/	/	—	—	P
33-3	Metal plate	N.D.	N.D.	N.D.	133125	—	V	/	/	/	Negative	/	—	—	P
34-1	Plug shell	N.D.	N.D.	N.D.	N.D.	N.D.	P	/	/	/	/	/	/	/	P
34-2	Plastic inside the plug	N.D.	N.D.	N.D.	N.D.	34258	V	/	/	/	/	/	N.D.	N.D.	P
34-3	Plug insert	N.D.	N.D.	N.D.	N.D.	—	P	/	/	/	/	/	—	—	P
34-4	Plug shell	N.D.	N.D.	N.D.	N.D.	N.D.	P	/	/	/	/	/	/	/	P
34-5	Insert the plastic inside the tail	N.D.	N.D.	N.D.	N.D.	5238	V	/	/	/	/	/	N.D.	N.D.	P
34-6	Pin	N.D.	N.D.	N.D.	N.D.	—	P	/	/	/	/	/	—	—	P

# Test Result and Verdict

No.	Specimen Name	Screening Result (mg/kg)						Verification Test Result (mg/kg)							Verdict
		Pb	Cd	Hg	Cr	Br	Verdict	Pb	Cd	Hg	Cr <sup>6+</sup>		PBBs	PBDEs	
											Metal Material	Other material			
34-7	Metal sheets	N.D.	N.D.	N.D.	N.D.	—	P	/	/	/	/	/	—	—	P
34-8	Black skin	N.D.	N.D.	N.D.	N.D.	N.D.	P	/	/	/	/	/	/	/	P
34-9	Blue thread	N.D.	N.D.	N.D.	N.D.	N.D.	P	/	/	/	/	/	/	/	P
34-10	Brown thread	N.D.	N.D.	N.D.	N.D.	N.D.	P	/	/	/	/	/	/	/	P
34-11	Yellow-green thread	N.D.	N.D.	N.D.	N.D.	N.D.	P	/	/	/	/	/	/	/	P
34-12	Core	N.D.	N.D.	N.D.	N.D.	—	P	/	/	/	/	/	—	—	P
35-1	Coating	N.D.	N.D.	N.D.	N.D.	N.D.	P	/	/	/	/	/	/	/	P
35-2	Substrate	N.D.	N.D.	N.D.	N.D.	—	P	/	/	/	/	/	—	—	P
36-1	Coating	N.D.	N.D.	N.D.	N.D.	N.D.	P	/	/	/	/	/	/	/	P
36-2	Substrate	N.D.	N.D.	N.D.	N.D.	—	P	/	/	/	/	/	—	—	P
37-1	Coating	N.D.	N.D.	N.D.	N.D.	N.D.	P	/	/	/	/	/	/	/	P
37-2	Substrate	N.D.	N.D.	N.D.	N.D.	—	P	/	/	/	/	/	—	—	P
38-1	Coating	N.D.	N.D.	N.D.	N.D.	N.D.	P	/	/	/	/	/	/	/	P
38-2	Substrate	N.D.	N.D.	N.D.	N.D.	—	P	/	/	/	/	/	—	—	P
38-3	Label	N.D.	N.D.	N.D.	N.D.	N.D.	P	/	/	/	/	/	/	/	P
39	Pot handle	N.D.	N.D.	N.D.	N.D.	N.D.	P	/	/	/	/	/	/	/	P
40	White plastic	N.D.	N.D.	N.D.	N.D.	N.D.	P	/	/	/	/	/	/	/	P

# Test Result and Verdict

No.	Specimen Name	Screening Result (mg/kg)						Verification Test Result (mg/kg)						Verdict	
		Pb	Cd	Hg	Cr	Br	Verdict	Pb	Cd	Hg	Cr <sup>6+</sup>		PBBs		PBDEs
											Metal Material	Other material			
41-1	Grass	N.D.	N.D.	N.D.	N.D.	—	P	/	/	/	/	/	—	—	P
41-2	Metal outer ring	N.D.	N.D.	N.D.	133577	—	V	/	/	/	Negative	/	—	—	P
41-3	White plastic	N.D.	N.D.	N.D.	N.D.	N.D.	P	/	/	/	/	/	/	/	P
41-4	Metal inner ring	N.D.	N.D.	N.D.	162358	—	V	/	/	/	Negative	/	—	—	P
41-5	Gasket	N.D.	N.D.	N.D.	N.D.	—	P	/	/	/	/	/	—	—	P
41-6	Screw	N.D.	N.D.	N.D.	N.D.	—	P	/	/	/	/	/	—	—	P
42-1	Handle plastic	N.D.	N.D.	N.D.	N.D.	N.D.	P	/	/	/	/	/	/	/	P
42-2	Metal plate	N.D.	N.D.	N.D.	N.D.	—	P	/	/	/	/	/	—	—	P
42-3	Screw	N.D.	N.D.	N.D.	N.D.	—	P	/	/	/	/	/	—	—	P
43-1	White plastic	N.D.	N.D.	N.D.	N.D.	N.D.	P	/	/	/	/	/	/	/	P
43-2	Red plastic	N.D.	N.D.	N.D.	N.D.	N.D.	P	/	/	/	/	/	/	/	P
43-3	Orange plastic	N.D.	N.D.	N.D.	N.D.	N.D.	P	/	/	/	/	/	/	/	P
44-1	Metal block 1	N.D.	N.D.	N.D.	N.D.	—	P	/	/	/	/	/	—	—	P
44-2	Metal block 2	N.D.	N.D.	N.D.	N.D.	—	P	/	/	/	/	/	—	—	P
44-3	Metal shaft	N.D.	N.D.	N.D.	N.D.	—	P	/	/	/	/	/	—	—	P
44-4	White plastic	N.D.	N.D.	N.D.	N.D.	N.D.	P	/	/	/	/	/	/	/	P
45-1	Black plastic	N.D.	N.D.	N.D.	N.D.	42023	V	/	/	/	/	/	N.D.	N.D.	P

# Test Result and Verdict

No.	Specimen Name	Screening Result (mg/kg)						Verification Test Result (mg/kg)						Verdict	
		Pb	Cd	Hg	Cr	Br	Verdict	Pb	Cd	Hg	Cr <sup>6+</sup>		PBBs		PBDEs
											Metal Material	Other material			
45-2	Insert	N.D.	N.D.	N.D.	N.D.	—	P	/	/	/	/	/	—	—	P
46-1	Button plastic	N.D.	N.D.	N.D.	N.D.	N.D.	P	/	/	/	/	/	/	/	P
46-2	Metal sheets	N.D.	N.D.	N.D.	N.D.	—	P	/	/	/	/	/	—	—	P
46-3	Contacts	N.D.	11358	N.D.	N.D.	—	P▲1	/	/	/	/	/	—	—	P▲1
46-4	Spring	N.D.	N.D.	N.D.	N.D.	—	P	/	/	/	/	/	—	—	P
46-5	Metal beads	N.D.	N.D.	N.D.	N.D.	—	P	/	/	/	/	/	—	—	P
47-1	Black plastic	N.D.	N.D.	N.D.	N.D.	73624	V	/	/	/	/	/	N.D.	N.D.	P
47-2	Red plastic	N.D.	N.D.	N.D.	N.D.	N.D.	P	/	/	/	/	/	/	/	P
47-3	Sheet metal 1	N.D.	N.D.	N.D.	N.D.	—	P	/	/	/	/	/	—	—	P
47-4	Sheet metal 2	N.D.	N.D.	N.D.	N.D.	—	P	/	/	/	/	/	—	—	P
47-5	Sheet metal 3	N.D.	N.D.	N.D.	N.D.	—	P	/	/	/	/	/	—	—	P
47-6	Sheet metal 4	N.D.	N.D.	N.D.	N.D.	—	P	/	/	/	/	/	—	—	P
47-7	Sheet metal 5	N.D.	N.D.	N.D.	N.D.	—	P	/	/	/	/	/	—	—	P
47-8	Sheet metal 6	N.D.	N.D.	N.D.	N.D.	—	P	/	/	/	/	/	—	—	P
47-9	Contacts	N.D.	N.D.	N.D.	N.D.	—	P	/	/	/	/	/	—	—	P
48-1	Sheet metal 1	N.D.	N.D.	N.D.	N.D.	—	P	/	/	/	/	/	—	—	P
48-2	Sheet metal 2	N.D.	N.D.	N.D.	N.D.	—	P	/	/	/	/	/	—	—	P
48-3	Mica slice	N.D.	N.D.	N.D.	N.D.	N.D.	P	/	/	/	/	/	/	/	P

# Test Result and Verdict

No.	Specimen Name	Screening Result (mg/kg)						Verification Test Result (mg/kg)						Verdict	
		Pb	Cd	Hg	Cr	Br	Verdict	Pb	Cd	Hg	Cr <sup>6+</sup>		PBBs		PBDEs
											Metal Material	Other material			
48-4	White plastic	N.D.	N.D.	N.D.	N.D.	N.D.	P	/	/	/	/	/	/	/	P
48-5	Insert	N.D.	N.D.	N.D.	N.D.	—	P	/	/	/	/	/	—	—	P
48-6	Black sheath	N.D.	N.D.	N.D.	N.D.	N.D.	P	/	/	/	/	/	/	/	P
48-7	White fabric	N.D.	N.D.	N.D.	N.D.	N.D.	P	/	/	/	/	/	/	/	P
48-8	White thread	N.D.	N.D.	N.D.	N.D.	N.D.	P	/	/	/	/	/	/	/	P
48-9	Core	N.D.	N.D.	N.D.	N.D.	—	P	/	/	/	/	/	—	—	P
49-1	Metal shell	N.D.	N.D.	N.D.	N.D.	—	P	/	/	/	/	/	—	—	P
49-2	Metal cover	N.D.	N.D.	N.D.	N.D.	—	P	/	/	/	/	/	—	—	P
49-3	Spring 1	N.D.	N.D.	N.D.	N.D.	—	P	/	/	/	/	/	—	—	P
49-4	Sheet metal 1	N.D.	N.D.	N.D.	N.D.	—	P	/	/	/	/	/	—	—	P
49-5	Elicitor	N.D.	N.D.	N.D.	N.D.	—	P	/	/	/	/	/	—	—	P
49-6	White ceramic	N.D.	N.D.	N.D.	N.D.	—	P	/	/	/	/	/	—	—	P
49-7	Metal sleeve	N.D.	N.D.	N.D.	N.D.	—	P	/	/	/	/	/	—	—	P
49-8	Sheet metal 2	N.D.	N.D.	N.D.	N.D.	—	P	/	/	/	/	/	—	—	P
49-9	Metal ring	N.D.	N.D.	N.D.	N.D.	—	P	/	/	/	/	/	—	—	P
49-10	Spring 2	N.D.	N.D.	N.D.	123254	—	V	/	/	/	Negative	/	—	—	P
49-11	Yellow powder	N.D.	N.D.	N.D.	N.D.	N.D.	P	/	/	/	/	/	/	/	P
49-12	Metal cover	N.D.	N.D.	N.D.	131475	—	V	/	/	/	Negative	/	—	—	P

# Test Result and Verdict

No.	Specimen Name	Screening Result (mg/kg)						Verification Test Result (mg/kg)							Verdict
		Pb	Cd	Hg	Cr	Br	Verdict	Pb	Cd	Hg	Cr <sup>6+</sup>		PBBs	PBDEs	
											Metal Material	Other material			
49-13	Magnet 1	N.D.	N.D.	N.D.	N.D.	—	P	/	/	/	/	/	—	—	P
49-14	Magnet 2	N.D.	N.D.	N.D.	N.D.	—	P	/	/	/	/	/	—	—	P
50-1	Component R body	N.D.	N.D.	N.D.	N.D.	N.D.	P	/	/	/	/	/	/	/	P
50-2	Component R pin	N.D.	N.D.	N.D.	N.D.	—	P	/	/	/	/	/	—	—	P
50-3	Lamp housing	N.D.	N.D.	N.D.	N.D.	N.D.	P	/	/	/	/	/	/	/	P
50-4	Wick	N.D.	N.D.	N.D.	N.D.	—	P	/	/	/	/	/	—	—	P
50-5	Lamp pin	N.D.	N.D.	N.D.	N.D.	—	P	/	/	/	/	/	—	—	P
50-6	Green coating	N.D.	N.D.	N.D.	N.D.	N.D.	P	/	/	/	/	/	/	/	P
50-7	Resin	N.D.	N.D.	N.D.	N.D.	51436	V	/	/	/	/	/	N.D.	N.D.	P
50-8	Copper-clad	N.D.	N.D.	N.D.	N.D.	—	P	/	/	/	/	/	—	—	P
50-9	Solder 1	N.D.	N.D.	N.D.	N.D.	—	P	/	/	/	/	/	—	—	P
50-10	Solder 2	N.D.	N.D.	N.D.	N.D.	—	P	/	/	/	/	/	—	—	P
51-1	Red fabric	N.D.	N.D.	N.D.	N.D.	N.D.	P	/	/	/	/	/	/	/	P
51-2	Blue fabric	N.D.	N.D.	N.D.	N.D.	N.D.	P	/	/	/	/	/	/	/	P
51-3	White fabric	N.D.	N.D.	N.D.	N.D.	N.D.	P	/	/	/	/	/	/	/	P
51-4	Yellow-green fabric	N.D.	N.D.	N.D.	N.D.	N.D.	P	/	/	/	/	/	/	/	P
51-5	White thread	N.D.	N.D.	N.D.	N.D.	N.D.	P	/	/	/	/	/	/	/	P

Test Result and Verdict															
No.	Specimen Name	Screening Result (mg/kg)						Verification Test Result (mg/kg)						Verdict	
		Pb	Cd	Hg	Cr	Br	Verdict	Pb	Cd	Hg	Cr <sup>6+</sup>		PBBs		PBDEs
											Metal Material	Other material			
51-6	Black sheath	N.D.	N.D.	N.D.	N.D.	N.D.	P	/	/	/	/	/	/	/	P
51-7	Insert	N.D.	N.D.	N.D.	N.D.	—	P	/	/	/	/	/	—	—	P
51-8	Core	N.D.	N.D.	N.D.	N.D.	—	P	/	/	/	/	/	—	—	P
51-9	Main body of electronic parts	N.D.	N.D.	N.D.	N.D.	N.D.	P	/	/	/	/	/	/	/	P
51-10	Transparent tube	N.D.	N.D.	N.D.	N.D.	N.D.	P	/	/	/	/	/	/	/	P
52-1	Nail 1	N.D.	N.D.	N.D.	N.D.	—	P	/	/	/	/	/	—	—	P
52-2	Nail 2	N.D.	N.D.	N.D.	N.D.	—	P	/	/	/	/	/	—	—	P
52-3	Nail 3	N.D.	N.D.	N.D.	N.D.	—	P	/	/	/	/	/	—	—	P
52-4	Nail 4	N.D.	N.D.	N.D.	N.D.	—	P	/	/	/	/	/	—	—	P
52-5	Nail 5 washer	N.D.	N.D.	N.D.	N.D.	—	P	/	/	/	/	/	—	—	P
52-6	Nail 5 nuts	N.D.	N.D.	N.D.	N.D.	—	P	/	/	/	/	/	—	—	P
52-7	Nail 5 screws	N.D.	N.D.	N.D.	N.D.	—	P	/	/	/	/	/	—	—	P
52-8	Nail 6	N.D.	N.D.	N.D.	N.D.	—	P	/	/	/	/	/	—	—	P
52-9	Nail 7 washer 1	N.D.	N.D.	N.D.	N.D.	—	P	/	/	/	/	/	—	—	P
52-10	Nail 7 washer 2	N.D.	N.D.	N.D.	N.D.	—	P	/	/	/	/	/	—	—	P
52-11	Nail 7 washer	N.D.	N.D.	N.D.	N.D.	—	P	/	/	/	/	/	—	—	P
52-12	Nail 7 screws	N.D.	N.D.	N.D.	N.D.	—	P	/	/	/	/	/	—	—	P

Test Result and Verdict															
No.	Specimen Name	Screening Result (mg/kg)						Verification Test Result (mg/kg)						Verdict	
		Pb	Cd	Hg	Cr	Br	Verdict	Pb	Cd	Hg	Cr <sup>6+</sup>		PBBs		PBDEs
											Metal Material	Other material			
52-13	Nail 8	N.D.	N.D.	N.D.	N.D.	—	P	/	/	/	/	/	—	—	P
52-14	Nail 9	N.D.	N.D.	N.D.	N.D.	—	P	/	/	/	/	/	—	—	P
52-15	Nail 10	N.D.	N.D.	N.D.	N.D.	—	P	/	/	/	/	/	—	—	P
53	Manual 3	N.D.	N.D.	N.D.	N.D.	N.D.	P	/	/	/	/	/	/	/	P
54	Measuring cup 3	N.D.	N.D.	N.D.	N.D.	N.D.	P	/	/	/	/	/	/	/	P
55	Rice scoop 3	N.D.	N.D.	N.D.	N.D.	N.D.	P	/	/	/	/	/	/	/	P
56	Metal basin 2	N.D.	N.D.	N.D.	120178	—	V	/	/	/	Negative	/	—	—	P
57-1	Handle plastic	N.D.	N.D.	N.D.	N.D.	N.D.	P	/	/	/	/	/	/	/	P
57-2	Screw	N.D.	N.D.	N.D.	N.D.	—	P	/	/	/	/	/	—	—	P
57-3	Metal cover	N.D.	N.D.	N.D.	123677	—	V	/	/	/	Negative	/	—	—	P
58-1	Handle plastic	N.D.	N.D.	N.D.	N.D.	N.D.	P	/	/	/	/	/	/	/	P
58-2	Screw	N.D.	N.D.	N.D.	N.D.	—	P	/	/	/	/	/	—	—	P
58-3	Metal plate	N.D.	N.D.	N.D.	129520	—	V	/	/	/	Negative	/	—	—	P
59-1	Plug shell	N.D.	N.D.	N.D.	N.D.	N.D.	P	/	/	/	/	/	/	/	P
59-2	Plastic inside the plug	N.D.	N.D.	N.D.	N.D.	32547	V	/	/	/	/	/	N.D.	N.D.	P
59-3	Plug insert	N.D.	N.D.	N.D.	N.D.	—	P	/	/	/	/	/	—	—	P
59-4	Plug shell	N.D.	N.D.	N.D.	N.D.	N.D.	P	/	/	/	/	/	/	/	P

# Test Result and Verdict

No.	Specimen Name	Screening Result (mg/kg)						Verification Test Result (mg/kg)							Verdict
		Pb	Cd	Hg	Cr	Br	Verdict	Pb	Cd	Hg	Cr <sup>6+</sup>		PBBs	PBDEs	
											Metal Material	Other material			
59-5	Insert the plastic inside the tail	N.D.	N.D.	N.D.	N.D.	29647	V	/	/	/	/	/	N.D.	N.D.	P
59-6	Pin	N.D.	N.D.	N.D.	N.D.	—	P	/	/	/	/	/	—	—	P
59-7	Metal sheets	N.D.	N.D.	N.D.	N.D.	—	P	/	/	/	/	/	—	—	P
59-8	Black skin	N.D.	N.D.	N.D.	N.D.	N.D.	P	/	/	/	/	/	/	/	P
59-9	Blue thread	N.D.	N.D.	N.D.	N.D.	N.D.	P	/	/	/	/	/	/	/	P
59-10	Brown thread	N.D.	N.D.	N.D.	N.D.	N.D.	P	/	/	/	/	/	/	/	P
59-11	Yellow-green thread	N.D.	N.D.	N.D.	N.D.	N.D.	P	/	/	/	/	/	/	/	P
59-12	Core	N.D.	N.D.	N.D.	N.D.	—	P	/	/	/	/	/	—	—	P
60	Metal shell 3	N.D.	N.D.	N.D.	120258	—	V	/	/	/	Negative	/	—	—	P
61-1	Coating	N.D.	N.D.	N.D.	N.D.	N.D.	P	/	/	/	/	/	/	/	P
61-2	Substrate	N.D.	N.D.	N.D.	N.D.	—	P	/	/	/	/	/	—	—	P
62-1	Coating	N.D.	N.D.	N.D.	N.D.	N.D.	P	/	/	/	/	/	/	/	P
62-2	Substrate	N.D.	N.D.	N.D.	N.D.	—	P	/	/	/	/	/	—	—	P
63-1	Coating	N.D.	N.D.	N.D.	N.D.	N.D.	P	/	/	/	/	/	/	/	P
63-2	Substrate	N.D.	N.D.	N.D.	N.D.	—	P	/	/	/	/	/	—	—	P
64-1	Coating	N.D.	N.D.	N.D.	N.D.	N.D.	P	/	/	/	/	/	/	/	P

# Test Result and Verdict

No.	Specimen Name	Screening Result (mg/kg)						Verification Test Result (mg/kg)						Verdict	
		Pb	Cd	Hg	Cr	Br	Verdict	Pb	Cd	Hg	Cr <sup>6+</sup>		PBBs		PBDEs
											Metal Material	Other material			
64-2	Substrate	N.D.	N.D.	N.D.	N.D.	—	P	/	/	/	/	/	—	—	P
65	Handle plastic 3	N.D.	N.D.	N.D.	N.D.	N.D.	P	/	/	/	/	/	/	/	P
66	Black plastic	N.D.	N.D.	N.D.	N.D.	N.D.	P	/	/	/	/	/	/	/	P
67	Metal frame 3	N.D.	N.D.	N.D.	N.D.	—	P	/	/	/	/	/	—	—	P
68	Metal frame 4	N.D.	N.D.	N.D.	N.D.	—	P	/	/	/	/	/	—	—	P
69-1	Handle plastic	N.D.	N.D.	N.D.	N.D.	N.D.	P	/	/	/	/	/	/	/	P
69-2	Screw	N.D.	N.D.	N.D.	N.D.	—	P	/	/	/	/	/	—	—	P
69-3	Substrate	N.D.	N.D.	N.D.	N.D.	—	P	/	/	/	/	/	—	—	P
70-1	Grass	N.D.	N.D.	N.D.	N.D.	—	P	/	/	/	/	/	—	—	P
70-2	Metal outer ring	N.D.	N.D.	N.D.	135243	—	V	/	/	/	Negative	/	—	—	P
70-3	White plastic	N.D.	N.D.	N.D.	N.D.	N.D.	P	/	/	/	/	/	/	/	P
70-4	Metal inner ring	N.D.	N.D.	N.D.	158574	—	V	/	/	/	Negative	/	—	—	P
70-5	Gasket	N.D.	N.D.	N.D.	N.D.	—	P	/	/	/	/	/	—	—	P
70-6	Screw	N.D.	N.D.	N.D.	N.D.	—	P	/	/	/	/	/	—	—	P
71-1	Black plastic	N.D.	N.D.	N.D.	N.D.	N.D.	P	/	/	/	/	/	/	/	P
71-2	Red plastic	N.D.	N.D.	N.D.	N.D.	N.D.	P	/	/	/	/	/	/	/	P
71-3	Orange plastic	N.D.	N.D.	N.D.	N.D.	N.D.	P	/	/	/	/	/	/	/	P

# Test Result and Verdict

No.	Specimen Name	Screening Result (mg/kg)						Verification Test Result (mg/kg)						Verdict	
		Pb	Cd	Hg	Cr	Br	Verdict	Pb	Cd	Hg	Cr <sup>6+</sup>		PBBs		PBDEs
											Metal Material	Other material			
72-1	Black plastic	N.D.	N.D.	N.D.	N.D.	52364	V	/	/	/	/	/	N.D.	N.D.	P
72-2	Insert	N.D.	N.D.	N.D.	N.D.	—	P	/	/	/	/	/	—	—	P
73-1	Button plastic	N.D.	N.D.	N.D.	N.D.	N.D.	P	/	/	/	/	/	/	/	P
73-2	Metal sheets	N.D.	N.D.	N.D.	N.D.	—	P	/	/	/	/	/	—	—	P
73-3	Contacts	N.D.	17756	N.D.	N.D.	—	P▲1	/	/	/	/	/	—	—	P▲1
73-4	Spring	N.D.	N.D.	N.D.	N.D.	—	P	/	/	/	/	/	—	—	P
73-5	Metal beads	N.D.	N.D.	N.D.	N.D.	—	P	/	/	/	/	/	—	—	P
74-1	Metal shell	N.D.	N.D.	N.D.	N.D.	—	P	/	/	/	/	/	—	—	P
74-2	Metal ring	N.D.	N.D.	N.D.	143522	—	V	/	/	/	Negative	/	—	—	P
74-3	Metal sheets	N.D.	N.D.	N.D.	N.D.	—	P	/	/	/	/	/	—	—	P
74-4	White ceramic	N.D.	N.D.	N.D.	N.D.	—	P	/	/	/	/	/	—	—	P
74-5	Copper sheet	N.D.	N.D.	N.D.	N.D.	—	P	/	/	/	/	/	—	—	P
74-6	Yellow metal sheet	N.D.	N.D.	N.D.	N.D.	—	P	/	/	/	/	/	—	—	P
74-7	White metal sheet	N.D.	N.D.	N.D.	N.D.	—	P	/	/	/	/	/	—	—	P
74-8	Contacts	N.D.	N.D.	N.D.	N.D.	—	P	/	/	/	/	/	—	—	P
74-9	Copper pillar	N.D.	N.D.	N.D.	N.D.	—	P	/	/	/	/	/	—	—	P
75-1	Sheet metal 1	N.D.	N.D.	N.D.	N.D.	—	P	/	/	/	/	/	—	—	P

# Test Result and Verdict

No.	Specimen Name	Screening Result (mg/kg)						Verification Test Result (mg/kg)						Verdict	
		Pb	Cd	Hg	Cr	Br	Verdict	Pb	Cd	Hg	Cr <sup>6+</sup>		PBBs		PBDEs
											Metal Material	Other material			
75-2	Sheet metal 2	N.D.	N.D.	N.D.	N.D.	—	P	/	/	/	/	/	—	—	P
75-3	Mica slice	N.D.	N.D.	N.D.	N.D.	N.D.	P	/	/	/	/	/	/	/	P
75-4	White plastic	N.D.	N.D.	N.D.	N.D.	N.D.	P	/	/	/	/	/	/	/	P
75-5	Insert	N.D.	N.D.	N.D.	N.D.	—	P	/	/	/	/	/	—	—	P
75-6	Black sheath	N.D.	N.D.	N.D.	N.D.	N.D.	P	/	/	/	/	/	/	/	P
75-7	White fabric	N.D.	N.D.	N.D.	N.D.	N.D.	P	/	/	/	/	/	/	/	P
75-8	White thread	N.D.	N.D.	N.D.	N.D.	N.D.	P	/	/	/	/	/	/	/	P
75-9	Core	N.D.	N.D.	N.D.	N.D.	—	P	/	/	/	/	/	—	—	P
76-1	Metal block 1	N.D.	N.D.	N.D.	N.D.	—	P	/	/	/	/	/	—	—	P
76-2	Metal block 2	N.D.	N.D.	N.D.	N.D.	—	P	/	/	/	/	/	—	—	P
76-3	Metal block 3	N.D.	N.D.	N.D.	N.D.	—	P	/	/	/	/	/	—	—	P
76-4	Metal block 4	N.D.	N.D.	N.D.	N.D.	—	P	/	/	/	/	/	—	—	P
76-5	Metal block 5	N.D.	N.D.	N.D.	N.D.	—	P	/	/	/	/	/	—	—	P
76-6	Contacts	N.D.	15423	N.D.	N.D.	—	P▲1	/	/	/	/	/	—	—	P▲1
76-7	Screw 1	N.D.	N.D.	N.D.	N.D.	—	P	/	/	/	/	/	—	—	P
76-8	Screw 2	N.D.	N.D.	N.D.	N.D.	—	P	/	/	/	/	/	—	—	P
76-9	Black plastic	N.D.	N.D.	N.D.	N.D.	N.D.	P	/	/	/	/	/	/	/	P
76-10	White coating	N.D.	N.D.	N.D.	N.D.	N.D.	P	/	/	/	/	/	/	/	P

Test Result and Verdict															
No.	Specimen Name	Screening Result (mg/kg)						Verification Test Result (mg/kg)						Verdict	
		Pb	Cd	Hg	Cr	Br	Verdict	Pb	Cd	Hg	Cr <sup>6+</sup>		PBBs		PBDEs
											Metal Material	Other material			
76-11	Resin sheet	N.D.	N.D.	N.D.	N.D.	34328	V	/	/	/	/	/	N.D.	N.D.	P
77-1	Metal shell	N.D.	N.D.	N.D.	N.D.	—	P	/	/	/	/	/	—	—	P
77-2	Metal cover	N.D.	N.D.	N.D.	N.D.	—	P	/	/	/	/	/	—	—	P
77-3	Spring 1	N.D.	N.D.	N.D.	N.D.	—	P	/	/	/	/	/	—	—	P
77-4	Sheet metal 1	N.D.	N.D.	N.D.	N.D.	—	P	/	/	/	/	/	—	—	P
77-5	Elicitor	N.D.	N.D.	N.D.	N.D.	—	P	/	/	/	/	/	—	—	P
77-6	White ceramic	N.D.	N.D.	N.D.	N.D.	—	P	/	/	/	/	/	—	—	P
77-7	Metal sleeve	N.D.	N.D.	N.D.	N.D.	—	P	/	/	/	/	/	—	—	P
77-8	Sheet metal 2	N.D.	N.D.	N.D.	N.D.	—	P	/	/	/	/	/	—	—	P
77-9	Metal ring	N.D.	N.D.	N.D.	N.D.	—	P	/	/	/	/	/	—	—	P
77-10	Spring 2	N.D.	N.D.	N.D.	120475	—	V	/	/	/	Negative	/	—	—	P
77-11	Yellow powder	N.D.	N.D.	N.D.	N.D.	N.D.	P	/	/	/	/	/	/	/	P
77-12	Metal cover	N.D.	N.D.	N.D.	129574	—	V	/	/	/	Negative	/	—	—	P
77-13	Magnet 1	N.D.	N.D.	N.D.	N.D.	—	P	/	/	/	/	/	—	—	P
77-14	Magnet 2	N.D.	N.D.	N.D.	N.D.	—	P	/	/	/	/	/	—	—	P
78-1	Component R body	N.D.	N.D.	N.D.	N.D.	N.D.	P	/	/	/	/	/	/	/	P
78-2	Component R pin	N.D.	N.D.	N.D.	N.D.	—	P	/	/	/	/	/	—	—	P

# Test Result and Verdict

No.	Specimen Name	Screening Result (mg/kg)						Verification Test Result (mg/kg)							Verdict
		Pb	Cd	Hg	Cr	Br	Verdict	Pb	Cd	Hg	Cr <sup>6+</sup>		PBBs	PBDEs	
											Metal Material	Other material			
78-3	Lamp housing	N.D.	N.D.	N.D.	N.D.	N.D.	P	/	/	/	/	/	/	/	P
78-4	Wick	N.D.	N.D.	N.D.	N.D.	—	P	/	/	/	/	/	—	—	P
78-5	Lamp pin	N.D.	N.D.	N.D.	N.D.	—	P	/	/	/	/	/	—	—	P
78-6	Green coating	N.D.	N.D.	N.D.	N.D.	N.D.	P	/	/	/	/	/	/	/	P
78-7	Resin	N.D.	N.D.	N.D.	N.D.	264	V	/	/	/	/	/	N.D.	N.D.	P
78-8	Copper-clad	N.D.	N.D.	N.D.	N.D.	—	P	/	/	/	/	/	—	—	P
78-9	Solder 1	N.D.	N.D.	N.D.	N.D.	—	P	/	/	/	/	/	—	—	P
78-10	Solder 2	N.D.	N.D.	N.D.	N.D.	—	P	/	/	/	/	/	—	—	P
79-1	Red fabric	N.D.	N.D.	N.D.	N.D.	N.D.	P	/	/	/	/	/	/	/	P
79-2	Blue fabric	N.D.	N.D.	N.D.	N.D.	N.D.	P	/	/	/	/	/	/	/	P
79-3	Dark blue fabric	N.D.	N.D.	N.D.	N.D.	N.D.	P	/	/	/	/	/	/	/	P
79-4	White fabric	N.D.	N.D.	N.D.	N.D.	N.D.	P	/	/	/	/	/	/	/	P
79-5	Yellow-green fabric	N.D.	N.D.	N.D.	N.D.	N.D.	P	/	/	/	/	/	/	/	P
79-6	White thread	N.D.	N.D.	N.D.	N.D.	N.D.	P	/	/	/	/	/	/	/	P
79-7	Black sheath	N.D.	N.D.	N.D.	N.D.	N.D.	P	/	/	/	/	/	/	/	P
79-8	Insert	N.D.	N.D.	N.D.	N.D.	—	P	/	/	/	/	/	—	—	P
79-9	Core	N.D.	N.D.	N.D.	N.D.	—	P	/	/	/	/	/	—	—	P

# Test Result and Verdict

No.	Specimen Name	Screening Result (mg/kg)						Verification Test Result (mg/kg)						Verdict	
		Pb	Cd	Hg	Cr	Br	Verdict	Pb	Cd	Hg	Cr <sup>6+</sup>		PBBs		PBDEs
											Metal Material	Other material			
79-10	Main body of electronic parts	N.D.	N.D.	N.D.	N.D.	—	P	/	/	/	/	/	—	—	P
79-11	Transparent tube	N.D.	N.D.	N.D.	N.D.	N.D.	P	/	/	/	/	/	/	/	P
80-1	Nail 1 washer	N.D.	N.D.	N.D.	N.D.	—	P	/	/	/	/	/	—	—	P
80-2	Nail 1 nut	N.D.	N.D.	N.D.	N.D.	—	P	/	/	/	/	/	—	—	P
80-3	Nail 1 screw	N.D.	N.D.	N.D.	N.D.	—	P	/	/	/	/	/	—	—	P
80-4	Nail 2	N.D.	N.D.	N.D.	N.D.	—	P	/	/	/	/	/	—	—	P
80-5	Nail 3 washer	N.D.	N.D.	N.D.	N.D.	—	P	/	/	/	/	/	—	—	P
80-6	Nail 3 nuts	N.D.	N.D.	N.D.	N.D.	—	P	/	/	/	/	/	—	—	P
80-7	Nail 3 screws	N.D.	N.D.	N.D.	N.D.	—	P	/	/	/	/	/	—	—	P
80-8	Nail 4	N.D.	N.D.	N.D.	N.D.	—	P	/	/	/	/	/	—	—	P
80-9	Nail 5	N.D.	N.D.	N.D.	N.D.	—	P	/	/	/	/	/	—	—	P
80-10	Nail 6	N.D.	N.D.	N.D.	N.D.	—	P	/	/	/	/	/	—	—	P
80-11	Nail 7 washer	N.D.	N.D.	N.D.	N.D.	—	P	/	/	/	/	/	—	—	P
80-12	Nail 7 washer	N.D.	N.D.	N.D.	N.D.	—	P	/	/	/	/	/	—	—	P
80-13	Nail 7 screws	N.D.	N.D.	N.D.	N.D.	—	P	/	/	/	/	/	—	—	P
80-14	Nail 8	N.D.	N.D.	N.D.	N.D.	—	P	/	/	/	/	/	—	—	P
80-15	Nail 9	N.D.	N.D.	N.D.	N.D.	—	P	/	/	/	/	/	—	—	P

# Test Result and Verdict

No.	Specimen Name	Screening Result (mg/kg)						Verification Test Result (mg/kg)						Verdict	
		Pb	Cd	Hg	Cr	Br	Verdict	Pb	Cd	Hg	Cr <sup>6+</sup>		PBBs		PBDEs
											Metal Material	Other material			
80-16	Nail 10 washer	N.D.	N.D.	N.D.	N.D.	—	P	/	/	/	/	/	—	—	P
80-17	Nail 10 nuts	N.D.	N.D.	N.D.	N.D.	—	P	/	/	/	/	/	—	—	P
80-18	Nail 10 screws	N.D.	N.D.	N.D.	N.D.	—	P	/	/	/	/	/	—	—	P
80-19	Nail 11	N.D.	N.D.	N.D.	N.D.	—	P	/	/	/	/	/	—	—	P
80-20	Nail 12	N.D.	N.D.	N.D.	N.D.	—	P	/	/	/	/	/	—	—	P
80-21	Nail 13	N.D.	N.D.	N.D.	N.D.	—	P	/	/	/	/	/	—	—	P
81-1	Coating	N.D.	N.D.	N.D.	N.D.	N.D.	P	/	/	/	/	/	/	/	P
81-2	Substrate	N.D.	N.D.	N.D.	N.D.	—	P	/	/	/	/	/	—	—	P
82-1	Coating	N.D.	N.D.	N.D.	N.D.	N.D.	P	/	/	/	/	/	/	/	P
82-2	Substrate	N.D.	N.D.	N.D.	N.D.	—	P	/	/	/	/	/	—	—	P
83-1	Coating	N.D.	N.D.	N.D.	N.D.	N.D.	P	/	/	/	/	/	/	/	P
83-2	Substrate	N.D.	N.D.	N.D.	N.D.	—	P	/	/	/	/	/	—	—	P
84-1	Handle plastic	N.D.	N.D.	N.D.	N.D.	N.D.	P	/	/	/	/	/	/	/	P
84-2	Screw	N.D.	N.D.	N.D.	134520	—	V	/	/	/	Negative	/	—	—	P
84-3	Metal cover	N.D.	N.D.	N.D.	N.D.	—	P	/	/	/	/	/	—	—	P
85-1	Coating	N.D.	N.D.	N.D.	N.D.	N.D.	P	/	/	/	/	/	/	/	P
85-2	Substrate	N.D.	N.D.	N.D.	N.D.	—	P	/	/	/	/	/	—	—	P
86	Stent sheet	N.D.	N.D.	N.D.	N.D.	—	P	/	/	/	/	/	—	—	P

# Test Result and Verdict

No.	Specimen Name	Screening Result (mg/kg)						Verification Test Result (mg/kg)						Verdict	
		Pb	Cd	Hg	Cr	Br	Verdict	Pb	Cd	Hg	Cr <sup>6+</sup>		PBBs		PBDEs
											Metal Material	Other material			
87	Handle plastic	N.D.	N.D.	N.D.	N.D.	N.D.	P	/	/	/	/	/	/	/	P
88	Plastic block	N.D.	N.D.	N.D.	N.D.	N.D.	P	/	/	/	/	/	/	/	P
89-1	Plastic	N.D.	N.D.	N.D.	N.D.	N.D.	P	/	/	/	/	/	/	/	P
89-2	Film	N.D.	N.D.	N.D.	N.D.	N.D.	P	/	/	/	/	/	/	/	P
90-1	Yellow plastic	N.D.	N.D.	N.D.	N.D.	N.D.	P	/	/	/	/	/	/	/	P
90-2	Screw	N.D.	N.D.	N.D.	N.D.	—	P	/	/	/	/	/	—	—	P
91-1	Button plastic	N.D.	N.D.	N.D.	N.D.	N.D.	P	/	/	/	/	/	/	/	P
91-2	Metal sheets	N.D.	N.D.	N.D.	N.D.	—	P	/	/	/	/	/	—	—	P
91-3	Contacts	N.D.	9079	N.D.	N.D.	—	P▲1	/	/	/	/	/	—	—	P▲1
91-4	Spring	N.D.	N.D.	N.D.	N.D.	—	P	/	/	/	/	/	—	—	P
91-5	Metal cap	N.D.	N.D.	N.D.	N.D.	—	P	/	/	/	/	/	—	—	P
92-1	Metal block 1	N.D.	N.D.	N.D.	N.D.	—	P	/	/	/	/	/	—	—	P
92-2	Metal block 2	N.D.	N.D.	N.D.	N.D.	—	P	/	/	/	/	/	—	—	P
92-3	Metal rod	N.D.	N.D.	N.D.	N.D.	—	P	/	/	/	/	/	—	—	P
92-4	White plastic	N.D.	N.D.	N.D.	N.D.	N.D.	P	/	/	/	/	/	/	/	P
92-5	Resin board	N.D.	N.D.	N.D.	N.D.	50355	V	/	/	/	/	/	N.D.	N.D.	P
93-1	Metal shaft	N.D.	N.D.	N.D.	N.D.	—	P	/	/	/	/	/	—	—	P
93-2	Sheet metal 1	N.D.	N.D.	N.D.	N.D.	—	P	/	/	/	/	/	—	—	P

# Test Result and Verdict

No.	Specimen Name	Screening Result (mg/kg)						Verification Test Result (mg/kg)						Verdict	
		Pb	Cd	Hg	Cr	Br	Verdict	Pb	Cd	Hg	Cr <sup>6+</sup>		PBBs		PBDEs
											Metal Material	Other material			
93-3	Sheet metal 2	N.D.	N.D.	N.D.	N.D.	—	P	/	/	/	/	/	—	—	P
93-4	Sheet metal 3	N.D.	N.D.	N.D.	N.D.	—	P	/	/	/	/	/	—	—	P
93-5	Sheet metal 4	N.D.	N.D.	N.D.	N.D.	—	P	/	/	/	/	/	—	—	P
93-6	Brass column	29321	N.D.	N.D.	N.D.	—	P▲2	/	/	/	/	/	—	—	P▲2
93-7	Sheet metal 5	N.D.	N.D.	N.D.	N.D.	—	P	/	/	/	/	/	—	—	P
93-8	Sheet metal 6	N.D.	N.D.	N.D.	138304	—	V	/	/	/	Negative	/	—	—	P
93-9	Contacts	N.D.	32047	N.D.	N.D.	—	P▲1	/	/	/	/	/	—	—	P▲1
93-10	Mica ring	N.D.	N.D.	N.D.	N.D.	—	P	/	/	/	/	/	—	—	P
93-11	White ceramic	N.D.	N.D.	N.D.	N.D.	—	P	/	/	/	/	/	—	—	P
93-12	Pink ceramic	N.D.	N.D.	N.D.	N.D.	—	P	/	/	/	/	/	—	—	P
94-1	Sheet metal 1	N.D.	N.D.	N.D.	N.D.	—	P	/	/	/	/	/	—	—	P
94-2	Sheet metal 2	N.D.	N.D.	N.D.	N.D.	—	P	/	/	/	/	/	—	—	P
94-3	Sheet metal 3	N.D.	N.D.	N.D.	N.D.	—	P	/	/	/	/	/	—	—	P
94-4	Sheet metal 4	N.D.	N.D.	N.D.	N.D.	—	P	/	/	/	/	/	—	—	P
94-5	Contacts	N.D.	N.D.	N.D.	N.D.	—	P	/	/	/	/	/	—	—	P
94-6	Metal ring 1	N.D.	N.D.	N.D.	N.D.	—	P	/	/	/	/	/	—	—	P
94-7	Metal ring 2	N.D.	N.D.	N.D.	N.D.	—	P	/	/	/	/	/	—	—	P
94-8	Metal rod	N.D.	N.D.	N.D.	N.D.	—	P	/	/	/	/	/	—	—	P

# Test Result and Verdict

No.	Specimen Name	Screening Result (mg/kg)						Verification Test Result (mg/kg)						Verdict	
		Pb	Cd	Hg	Cr	Br	Verdict	Pb	Cd	Hg	Cr <sup>6+</sup>		PBBs		PBDEs
											Metal Material	Other material			
94-9	White ceramic	N.D.	N.D.	N.D.	N.D.	—	P	/	/	/	/	/	—	—	P
94-10	Pink ceramic	N.D.	N.D.	N.D.	N.D.	—	P	/	/	/	/	/	—	—	P
95-1	Metal shell	N.D.	N.D.	N.D.	N.D.	—	P	/	/	/	/	/	—	—	P
95-2	Metal ring	N.D.	N.D.	N.D.	158224	—	V	/	/	/	Negative	/	—	—	P
95-3	Metal sheets	N.D.	N.D.	N.D.	N.D.	—	P	/	/	/	/	/	—	—	P
95-4	White ceramic	N.D.	N.D.	N.D.	N.D.	—	P	/	/	/	/	/	—	—	P
95-5	Copper sheet	N.D.	N.D.	N.D.	N.D.	—	P	/	/	/	/	/	—	—	P
95-6	Yellow metal sheet	N.D.	N.D.	N.D.	N.D.	—	P	/	/	/	/	/	—	—	P
95-7	White metal sheet	N.D.	N.D.	N.D.	N.D.	—	P	/	/	/	/	/	—	—	P
95-8	Contacts	N.D.	N.D.	N.D.	N.D.	—	P	/	/	/	/	/	—	—	P
96-1	Metal shell	N.D.	N.D.	N.D.	N.D.	—	P	/	/	/	/	/	—	—	P
96-2	Metal cover	N.D.	N.D.	N.D.	N.D.	—	P	/	/	/	/	/	—	—	P
96-3	Spring 1	N.D.	N.D.	N.D.	N.D.	—	P	/	/	/	/	/	—	—	P
96-4	Sheet metal 1	N.D.	N.D.	N.D.	N.D.	—	P	/	/	/	/	/	—	—	P
96-5	Elicitor	N.D.	N.D.	N.D.	N.D.	—	P	/	/	/	/	/	—	—	P
96-6	White ceramic	N.D.	N.D.	N.D.	N.D.	—	P	/	/	/	/	/	—	—	P
96-7	Metal sleeve	N.D.	N.D.	N.D.	N.D.	—	P	/	/	/	/	/	—	—	P

# Test Result and Verdict

No.	Specimen Name	Screening Result (mg/kg)						Verification Test Result (mg/kg)						Verdict	
		Pb	Cd	Hg	Cr	Br	Verdict	Pb	Cd	Hg	Cr <sup>6+</sup>		PBBs		PBDEs
											Metal Material	Other material			
96-8	Sheet metal 2	N.D.	N.D.	N.D.	N.D.	—	P	/	/	/	/	/	—	—	P
96-9	Metal ring	N.D.	N.D.	N.D.	N.D.	—	P	/	/	/	/	/	—	—	P
96-10	Spring 2	N.D.	N.D.	N.D.	133854	—	V	/	/	/	Negative	/	—	—	P
96-11	Yellow powder	N.D.	N.D.	N.D.	N.D.	N.D.	P	/	/	/	/	/	/	/	P
96-12	Metal cover	N.D.	N.D.	N.D.	142258	—	V	/	/	/	Negative	/	—	—	P
96-13	Magnet 1	N.D.	N.D.	N.D.	N.D.	—	P	/	/	/	/	/	—	—	P
96-14	Magnet 2	N.D.	N.D.	N.D.	N.D.	—	P	/	/	/	/	/	—	—	P
97-1	Plug shell	N.D.	N.D.	N.D.	N.D.	N.D.	P	/	/	/	/	/	/	/	P
97-2	Plastic inside the plug	N.D.	N.D.	N.D.	N.D.	36825	V	/	/	/	/	/	N.D.	N.D.	P
97-3	Plug metal sheet 1	N.D.	N.D.	N.D.	N.D.	—	P	/	/	/	/	/	—	—	P
97-4	Plug metal sheet 2	N.D.	N.D.	N.D.	N.D.	—	P	/	/	/	/	/	—	—	P
97-5	Plug insert	N.D.	N.D.	N.D.	N.D.	—	P	/	/	/	/	/	—	—	P
97-6	White plastic	N.D.	N.D.	N.D.	N.D.	N.D.	P	/	/	/	/	/	/	/	P
97-7	Black sheath	N.D.	N.D.	N.D.	N.D.	N.D.	P	/	/	/	/	/	/	/	P
97-8	Yellow sheath	N.D.	N.D.	N.D.	N.D.	N.D.	P	/	/	/	/	/	/	/	P
97-9	Brown sheath	N.D.	N.D.	N.D.	N.D.	N.D.	P	/	/	/	/	/	/	/	P

# Test Result and Verdict

No.	Specimen Name	Screening Result (mg/kg)						Verification Test Result (mg/kg)						Verdict	
		Pb	Cd	Hg	Cr	Br	Verdict	Pb	Cd	Hg	Cr <sup>6+</sup>		PBBs		PBDEs
											Metal Material	Other material			
97-10	Black skin	N.D.	N.D.	N.D.	N.D.	N.D.	P	/	/	/	/	/	/	/	P
97-11	White thread	N.D.	N.D.	N.D.	N.D.	N.D.	P	/	/	/	/	/	/	/	P
97-12	Brown thread	N.D.	N.D.	N.D.	N.D.	N.D.	P	/	/	/	/	/	/	/	P
97-13	Yellow-green thread	N.D.	N.D.	N.D.	N.D.	N.D.	P	/	/	/	/	/	/	/	P
97-14	Blue thread	N.D.	N.D.	N.D.	N.D.	N.D.	P	/	/	/	/	/	/	/	P
97-15	Core	N.D.	N.D.	N.D.	N.D.	—	P	/	/	/	/	/	—	—	P
97-16	Insert	N.D.	N.D.	N.D.	N.D.	—	P	/	/	/	/	/	—	—	P
98-1	Component R body	N.D.	N.D.	N.D.	N.D.	N.D.	P	/	/	/	/	/	/	/	P
98-2	Component R pin	N.D.	N.D.	N.D.	N.D.	—	P	/	/	/	/	/	—	—	P
98-3	Lamp housing	N.D.	N.D.	N.D.	N.D.	N.D.	P	/	/	/	/	/	/	/	P
98-4	Wick	N.D.	N.D.	N.D.	N.D.	N.D.	P	/	/	/	/	/	/	/	P
98-5	Lamp pin	N.D.	N.D.	N.D.	N.D.	—	P	/	/	/	/	/	—	—	P
98-6	Green coating	N.D.	N.D.	N.D.	N.D.	N.D.	P	/	/	/	/	/	/	/	P
98-7	Resin	N.D.	N.D.	N.D.	N.D.	28523	V	/	/	/	/	/	N.D.	N.D.	P
98-8	Copper-clad	N.D.	N.D.	N.D.	N.D.	—	P	/	/	/	/	/	—	—	P
98-9	Solder 1	N.D.	N.D.	N.D.	N.D.	—	P	/	/	/	/	/	—	—	P
98-10	Solder 2	N.D.	N.D.	N.D.	N.D.	—	P	/	/	/	/	/	—	—	P

# Test Result and Verdict

No.	Specimen Name	Screening Result (mg/kg)						Verification Test Result (mg/kg)						Verdict	
		Pb	Cd	Hg	Cr	Br	Verdict	Pb	Cd	Hg	Cr <sup>6+</sup>		PBBs		PBDEs
											Metal Material	Other material			
99-1	Red fabric	N.D.	N.D.	N.D.	N.D.	N.D.	P	/	/	/	/	/	/	/	P
99-2	Blue fabric	N.D.	N.D.	N.D.	N.D.	N.D.	P	/	/	/	/	/	/	/	P
99-3	Orange fabric	N.D.	N.D.	N.D.	N.D.	N.D.	P	/	/	/	/	/	/	/	P
99-4	White fabric	N.D.	N.D.	N.D.	N.D.	N.D.	P	/	/	/	/	/	/	/	P
99-5	Yellow-green fabric	N.D.	N.D.	N.D.	N.D.	N.D.	P	/	/	/	/	/	/	/	P
99-6	White thread	N.D.	N.D.	N.D.	N.D.	N.D.	P	/	/	/	/	/	/	/	P
99-7	Black sheath	N.D.	N.D.	N.D.	N.D.	N.D.	P	/	/	/	/	/	/	/	P
99-8	Insert	N.D.	N.D.	N.D.	N.D.	—	P	/	/	/	/	/	—	—	P
99-9	Core	N.D.	N.D.	N.D.	N.D.	—	P	/	/	/	/	/	—	—	P
99-10	Main body of electronic parts	N.D.	N.D.	N.D.	N.D.	N.D.	P	/	/	/	/	/	/	/	P
99-11	Transparent tube	N.D.	N.D.	N.D.	N.D.	N.D.	P	/	/	/	/	/	/	/	P
100-1	Nail 1	N.D.	N.D.	N.D.	N.D.	—	P	/	/	/	/	/	—	—	P
100-2	Nail 2	N.D.	N.D.	N.D.	N.D.	—	P	/	/	/	/	/	—	—	P
100-3	Nail 3	N.D.	N.D.	N.D.	N.D.	—	P	/	/	/	/	/	—	—	P
100-4	Nail 4	N.D.	N.D.	N.D.	N.D.	—	P	/	/	/	/	/	—	—	P
100-5	Nail 5	N.D.	N.D.	N.D.	N.D.	—	P	/	/	/	/	/	—	—	P

Test Result and Verdict															
No.	Specimen Name	Screening Result (mg/kg)						Verification Test Result (mg/kg)						Verdict	
		Pb	Cd	Hg	Cr	Br	Verdict	Pb	Cd	Hg	Cr <sup>6+</sup>		PBBs		PBDEs
											Metal Material	Other material			
100-6	Nail 6	N.D.	N.D.	N.D.	N.D.	—	P	/	/	/	/	/	—	—	P
100-7	Nail 7 washer	N.D.	N.D.	N.D.	N.D.	—	P	/	/	/	/	/	—	—	P
100-8	Nail 7 screws	N.D.	N.D.	N.D.	N.D.	—	P	/	/	/	/	/	—	—	P
100-9	Nail 8	N.D.	N.D.	N.D.	N.D.	—	P	/	/	/	/	/	—	—	P
100-10	Nail 9	N.D.	N.D.	N.D.	N.D.	—	P	/	/	/	/	/	—	—	P
100-11	Nail 10	N.D.	N.D.	N.D.	N.D.	—	P	/	/	/	/	/	—	—	P
100-12	Nail 11	N.D.	N.D.	N.D.	N.D.	—	P	/	/	/	/	/	—	—	P
100-13	Nail 12 washer	N.D.	N.D.	N.D.	N.D.	—	P	/	/	/	/	/	—	—	P
100-14	Nail 12 nuts	N.D.	N.D.	N.D.	N.D.	—	P	/	/	/	/	/	—	—	P
100-15	Nail 12 screws	N.D.	N.D.	N.D.	N.D.	—	P	/	/	/	/	/	—	—	P
100-16	Nail 13 nuts	N.D.	N.D.	N.D.	N.D.	—	P	/	/	/	/	/	—	—	P
100-17	Nail 13 screws	N.D.	N.D.	N.D.	N.D.	—	P	/	/	/	/	/	—	—	P
100-18	Nail 14	N.D.	N.D.	N.D.	N.D.	—	P	/	/	/	/	/	—	—	P
101	Manual 5	N.D.	N.D.	N.D.	N.D.	N.D.	P	/	/	/	/	/	/	/	P
102	Rice scoop 5	N.D.	N.D.	N.D.	N.D.	N.D.	P	/	/	/	/	/	/	/	P
103	Measuring cup 5	N.D.	N.D.	N.D.	N.D.	N.D.	P	/	/	/	/	/	/	/	P
104	Metal shell 5	N.D.	N.D.	N.D.	112547	—	V	/	/	/	Negative	/	—	—	P

# Test Result and Verdict

No.	Specimen Name	Screening Result (mg/kg)						Verification Test Result (mg/kg)							Verdict
		Pb	Cd	Hg	Cr	Br	Verdict	Pb	Cd	Hg	Cr <sup>6+</sup>		PBBs	PBDEs	
											Metal Material	Other material			
105	Liner metal shell	N.D.	N.D.	N.D.	N.D.	—	P	/	/	/	/	/	—	—	P
106-1	Coating	N.D.	N.D.	N.D.	N.D.	N.D.	P	/	/	/	/	/	/	/	P
106-2	Substrate	N.D.	N.D.	N.D.	N.D.	—	P	/	/	/	/	/	—	—	P
107-1	Coating	N.D.	N.D.	N.D.	N.D.	N.D.	P	/	/	/	/	/	/	/	P
107-2	Substrate	N.D.	N.D.	N.D.	N.D.	—	P	/	/	/	/	/	—	—	P
108	Metal disc 2	N.D.	N.D.	N.D.	N.D.	—	P	/	/	/	/	/	—	—	P
109	Metal disc 3	N.D.	N.D.	N.D.	N.D.	—	P	/	/	/	/	/	—	—	P
110	Metal disc 4	N.D.	N.D.	N.D.	N.D.	—	P	/	/	/	/	/	—	—	P
111	Plastic ring 1	N.D.	N.D.	N.D.	N.D.	N.D.	P	/	/	/	/	/	/	/	P
112	Plastic ring 2	N.D.	N.D.	N.D.	N.D.	N.D.	P	/	/	/	/	/	/	/	P
113	Rubber strip	N.D.	N.D.	N.D.	N.D.	N.D.	P	/	/	/	/	/	/	/	P
114-1	Coating	N.D.	N.D.	N.D.	N.D.	N.D.	P	/	/	/	/	/	/	/	P
114-2	Substrate	N.D.	N.D.	N.D.	N.D.	—	P	/	/	/	/	/	—	—	P
115	Metal strips	N.D.	N.D.	N.D.	N.D.	—	P	/	/	/	/	/	—	—	P
116	Metal parts 1	N.D.	N.D.	N.D.	N.D.	—	P	/	/	/	/	/	—	—	P
117-1	Metal block 1	N.D.	N.D.	N.D.	N.D.	—	P	/	/	/	/	/	—	—	P
117-2	Metal block 2	N.D.	N.D.	N.D.	125803	—	V	/	/	/	Negative	/	—	—	P

# Test Result and Verdict

No.	Specimen Name	Screening Result (mg/kg)						Verification Test Result (mg/kg)						Verdict	
		Pb	Cd	Hg	Cr	Br	Verdict	Pb	Cd	Hg	Cr <sup>6+</sup>		PBBs		PBDEs
											Metal Material	Other material			
117-3	Screw	N.D.	N.D.	N.D.	N.D.	—	P	/	/	/	/	/	—	—	P
118	Metal parts 3	N.D.	N.D.	N.D.	N.D.	—	P	/	/	/	/	/	—	—	P
119	Metal parts 4	N.D.	N.D.	N.D.	N.D.	—	P	/	/	/	/	/	—	—	P
120	Metal rod	N.D.	N.D.	N.D.	N.D.	—	P	/	/	/	/	/	—	—	P
121	Plastic shell 1	N.D.	N.D.	N.D.	N.D.	N.D.	P	/	/	/	/	/	/	/	P
122	Plastic shell 2	N.D.	N.D.	N.D.	N.D.	N.D.	P	/	/	/	/	/	/	/	P
123	Plastic shell 3	N.D.	N.D.	N.D.	N.D.	N.D.	P	/	/	/	/	/	/	/	P
124	Plastic shell 4	N.D.	N.D.	N.D.	N.D.	N.D.	P	/	/	/	/	/	/	/	P
125	Plastic shell 5	N.D.	N.D.	N.D.	N.D.	N.D.	P	/	/	/	/	/	/	/	P
126	Plastic shell 6	N.D.	N.D.	N.D.	N.D.	N.D.	P	/	/	/	/	/	/	/	P
127	Plastic shell 7	N.D.	N.D.	N.D.	N.D.	N.D.	P	/	/	/	/	/	/	/	P
128	Plastic shell 8	N.D.	N.D.	N.D.	N.D.	N.D.	P	/	/	/	/	/	/	/	P
129-1	Black plastic 1	N.D.	N.D.	N.D.	N.D.	N.D.	P	/	/	/	/	/	/	/	P
129-2	Black plastic 2	N.D.	N.D.	N.D.	N.D.	N.D.	P	/	/	/	/	/	/	/	P
130	Gray rubber 1	N.D.	N.D.	N.D.	N.D.	N.D.	P	/	/	/	/	/	/	/	P
131	Gray rubber 2	N.D.	N.D.	N.D.	N.D.	N.D.	P	/	/	/	/	/	/	/	P
132	Gray rubber 3	N.D.	N.D.	N.D.	N.D.	N.D.	P	/	/	/	/	/	/	/	P
133-1	Plastic shell	N.D.	N.D.	N.D.	N.D.	N.D.	P	/	/	/	/	/	/	/	P

Test Result and Verdict															
No.	Specimen Name	Screening Result (mg/kg)						Verification Test Result (mg/kg)						Verdict	
		Pb	Cd	Hg	Cr	Br	Verdict	Pb	Cd	Hg	Cr <sup>6+</sup>		PBBs		PBDEs
											Metal Material	Other material			
133-2	Tape	N.D.	N.D.	N.D.	N.D.	N.D.	P	/	/	/	/	/	/	/	P
133-3	Red coating	N.D.	N.D.	N.D.	N.D.	N.D.	P	/	/	/	/	/	/	/	P
133-4	White coating	N.D.	N.D.	N.D.	N.D.	N.D.	P	/	/	/	/	/	/	/	P
133-5	Green coating	N.D.	N.D.	N.D.	N.D.	N.D.	P	/	/	/	/	/	/	/	P
134-1	Metal shell	N.D.	N.D.	N.D.	N.D.	—	P	/	/	/	/	/	—	—	P
134-2	Metal block	N.D.	N.D.	N.D.	132057	—	V	/	/	/	Negative	/	—	—	P
134-3	Spring	N.D.	N.D.	N.D.	127364	—	V	/	/	/	Negative	/	—	—	P
134-4	Metal rod	N.D.	N.D.	N.D.	N.D.	—	P	/	/	/	/	/	—	—	P
135-1	Black plastic 1	N.D.	N.D.	N.D.	N.D.	N.D.	P	/	/	/	/	/	/	/	P
135-2	Black plastic 2	N.D.	N.D.	N.D.	N.D.	N.D.	P	/	/	/	/	/	/	/	P
135-3	Black plastic 3	N.D.	N.D.	N.D.	N.D.	N.D.	P	/	/	/	/	/	/	/	P
135-4	Metal sheets	N.D.	N.D.	N.D.	127364	—	V	/	/	/	Negative	/	—	—	P
135-5	Screw	N.D.	N.D.	N.D.	137528	—	V	/	/	/	Negative	/	—	—	P
136-1	Metal foil	N.D.	N.D.	N.D.	N.D.	—	P	/	/	/	/	/	—	—	P
136-2	Connector black plastic	N.D.	N.D.	N.D.	N.D.	N.D.	P	/	/	/	/	/	/	/	P
136-3	Connector insert	N.D.	N.D.	N.D.	N.D.	—	P	/	/	/	/	/	—	—	P
136-4	Metal insert 1	N.D.	N.D.	N.D.	N.D.	—	P	/	/	/	/	/	—	—	P

# Test Result and Verdict

No.	Specimen Name	Screening Result (mg/kg)						Verification Test Result (mg/kg)							Verdict
		Pb	Cd	Hg	Cr	Br	Verdict	Pb	Cd	Hg	Cr <sup>6+</sup>		PBBs	PBDEs	
											Metal Material	Other material			
136-5	Metal insert 2	N.D.	N.D.	N.D.	N.D.	—	P	/	/	/	/	/	—	—	P
136-6	Transparent sheath	N.D.	N.D.	N.D.	N.D.	N.D.	P	/	/	/	/	/	/	/	P
136-7	Black sheath	N.D.	N.D.	N.D.	N.D.	N.D.	P	/	/	/	/	/	/	/	P
136-8	Blue thread	N.D.	N.D.	N.D.	N.D.	N.D.	P	/	/	/	/	/	/	/	P
136-9	Yellow thread	N.D.	N.D.	N.D.	N.D.	N.D.	P	/	/	/	/	/	/	/	P
136-10	White thread	N.D.	N.D.	N.D.	N.D.	N.D.	P	/	/	/	/	/	/	/	P
136-11	Core	N.D.	N.D.	N.D.	N.D.	—	P	/	/	/	/	/	—	—	P
137-1	Metal foil	N.D.	N.D.	N.D.	N.D.	—	P	/	/	/	/	/	—	—	P
137-2	Metal insert 1	N.D.	N.D.	N.D.	N.D.	—	P	/	/	/	/	/	—	—	P
137-3	Metal insert 2	N.D.	N.D.	N.D.	N.D.	—	P	/	/	/	/	/	—	—	P
137-4	Metal insert 3	N.D.	N.D.	N.D.	N.D.	—	P	/	/	/	/	/	—	—	P
137-5	Black sheath	N.D.	N.D.	N.D.	N.D.	N.D.	P	/	/	/	/	/	/	/	P
137-6	Transparent sheath	N.D.	N.D.	N.D.	N.D.	N.D.	P	/	/	/	/	/	/	/	P
137-7	White fabric	N.D.	N.D.	N.D.	N.D.	N.D.	P	/	/	/	/	/	/	/	P
137-8	White thread	N.D.	N.D.	N.D.	N.D.	N.D.	P	/	/	/	/	/	/	/	P
137-9	Core	N.D.	N.D.	N.D.	N.D.	—	P	/	/	/	/	/	—	—	P
138-1	Yellow block	N.D.	N.D.	N.D.	N.D.	N.D.	P	/	/	/	/	/	/	/	P

# Test Result and Verdict

No.	Specimen Name	Screening Result (mg/kg)						Verification Test Result (mg/kg)						Verdict	
		Pb	Cd	Hg	Cr	Br	Verdict	Pb	Cd	Hg	Cr <sup>6+</sup>		PBBs		PBDEs
											Metal Material	Other material			
138-2	Screw	N.D.	N.D.	N.D.	N.D.	—	P	/	/	/	/	/	—	—	P
138-3	Nut	N.D.	N.D.	N.D.	N.D.	—	P	/	/	/	/	/	—	—	P
138-4	Washer	N.D.	N.D.	N.D.	N.D.	—	P	/	/	/	/	/	—	—	P
139-1	Black plastic	N.D.	N.D.	N.D.	N.D.	N.D.	P	/	/	/	/	/	/	/	P
139-2	Metal sheets	N.D.	N.D.	N.D.	N.D.	—	P	/	/	/	/	/	—	—	P
139-3	Contacts	N.D.	14725	N.D.	N.D.	—	P▲1	/	/	/	/	/	—	—	P▲1
139-4	Spring	N.D.	N.D.	N.D.	N.D.	—	P	/	/	/	/	/	—	—	P
139-5	Metal beads	N.D.	N.D.	N.D.	N.D.	—	P	/	/	/	/	/	—	—	P
140-1	Black plastic	N.D.	N.D.	N.D.	N.D.	N.D.	P	/	/	/	/	/	/	/	P
140-2	Metal cover	N.D.	N.D.	N.D.	N.D.	—	P	/	/	/	/	/	—	—	P
140-3	White metal	N.D.	N.D.	N.D.	N.D.	—	P	/	/	/	/	/	—	—	P
140-4	Yellow metal	N.D.	N.D.	N.D.	N.D.	—	P	/	/	/	/	/	—	—	P
140-5	Contacts	N.D.	N.D.	N.D.	N.D.	—	P	/	/	/	/	/	—	—	P
140-6	Metal disc	N.D.	N.D.	N.D.	N.D.	—	P	/	/	/	/	/	—	—	P
140-7	White ceramic	N.D.	N.D.	N.D.	N.D.	—	P	/	/	/	/	/	—	—	P
141-1	Metal block 1	N.D.	N.D.	N.D.	N.D.	—	P	/	/	/	/	/	—	—	P
141-2	Black plastic	N.D.	N.D.	N.D.	N.D.	N.D.	P	/	/	/	/	/	/	/	P
141-3	Metal block 2	N.D.	N.D.	N.D.	N.D.	—	P	/	/	/	/	/	—	—	P

# Test Result and Verdict

No.	Specimen Name	Screening Result (mg/kg)						Verification Test Result (mg/kg)						Verdict	
		Pb	Cd	Hg	Cr	Br	Verdict	Pb	Cd	Hg	Cr <sup>6+</sup>		PBBs		PBDEs
											Metal Material	Other material			
141-4	Sheet metal 1	N.D.	N.D.	N.D.	N.D.	—	P	/	/	/	/	/	—	—	P
141-5	Sheet metal 2	N.D.	N.D.	N.D.	N.D.	—	P	/	/	/	/	/	—	—	P
141-6	Sheet metal 3	N.D.	N.D.	N.D.	N.D.	—	P	/	/	/	/	/	—	—	P
141-7	Contacts	N.D.	N.D.	N.D.	N.D.	—	P	/	/	/	/	/	—	—	P
141-8	White ceramic	N.D.	N.D.	N.D.	N.D.	—	P	/	/	/	/	/	—	—	P
141-9	Pink ceramic	N.D.	N.D.	N.D.	N.D.	—	P	/	/	/	/	/	—	—	P
141-10	Resin sheet	N.D.	N.D.	N.D.	N.D.	44036	V	/	/	/	/	/	N.D.	N.D.	P
141-11	Screw 1	N.D.	N.D.	N.D.	N.D.	—	P	/	/	/	/	/	—	—	P
141-12	Screw 2	N.D.	N.D.	N.D.	N.D.	—	P	/	/	/	/	/	—	—	P
141-13	Washer 1	N.D.	N.D.	N.D.	N.D.	—	P	/	/	/	/	/	—	—	P
141-14	Washer 2	N.D.	N.D.	N.D.	N.D.	—	P	/	/	/	/	/	—	—	P
142-1	Metal shell	N.D.	N.D.	N.D.	N.D.	—	P	/	/	/	/	/	—	—	P
142-2	Metal cover	N.D.	N.D.	N.D.	N.D.	—	P	/	/	/	/	/	—	—	P
142-3	Spring 1	N.D.	N.D.	N.D.	N.D.	—	P	/	/	/	/	/	—	—	P
142-4	Sheet metal 1	N.D.	N.D.	N.D.	N.D.	—	P	/	/	/	/	/	—	—	P
142-5	Elicitor	N.D.	N.D.	N.D.	N.D.	—	P	/	/	/	/	/	—	—	P
142-6	White ceramic	N.D.	N.D.	N.D.	N.D.	—	P	/	/	/	/	/	—	—	P
142-7	Metal sleeve	N.D.	N.D.	N.D.	N.D.	—	P	/	/	/	/	/	—	—	P

# Test Result and Verdict

No.	Specimen Name	Screening Result (mg/kg)						Verification Test Result (mg/kg)						Verdict	
		Pb	Cd	Hg	Cr	Br	Verdict	Pb	Cd	Hg	Cr <sup>6+</sup>		PBBs		PBDEs
											Metal Material	Other material			
142-8	Sheet metal 2	N.D.	N.D.	N.D.	N.D.	—	P	/	/	/	/	/	—	—	P
142-9	Metal ring	N.D.	N.D.	N.D.	N.D.	—	P	/	/	/	/	/	—	—	P
142-10	Spring 2	N.D.	N.D.	N.D.	132045	—	V	/	/	/	Negative	/	—	—	P
142-11	Yellow powder	N.D.	N.D.	N.D.	N.D.	N.D.	P	/	/	/	/	/	/	/	P
142-12	Metal cover	N.D.	N.D.	N.D.	139717	—	V	/	/	/	Negative	/	—	—	P
142-13	Magnet 1	N.D.	N.D.	N.D.	N.D.	—	P	/	/	/	/	/	—	—	P
142-14	Magnet 2	N.D.	N.D.	N.D.	N.D.	—	P	/	/	/	/	/	—	—	P
143-1	Plug shell	N.D.	N.D.	N.D.	N.D.	N.D.	P	/	/	/	/	/	/	/	P
143-2	Plastic inside the plug	N.D.	N.D.	N.D.	N.D.	31097	V	/	/	/	/	/	N.D.	N.D.	P
143-3	Plug insert	N.D.	N.D.	N.D.	N.D.	—	P	/	/	/	/	/	—	—	P
143-4	Metal sheets	N.D.	N.D.	N.D.	N.D.	—	P	/	/	/	/	/	—	—	P
143-5	Insert	N.D.	N.D.	N.D.	N.D.	—	P	/	/	/	/	/	—	—	P
143-6	Black sheath	N.D.	N.D.	N.D.	N.D.	N.D.	P	/	/	/	/	/	/	/	P
143-7	Yellow sheath	N.D.	N.D.	N.D.	N.D.	N.D.	P	/	/	/	/	/	/	/	P
143-8	Red sheath	N.D.	N.D.	N.D.	N.D.	N.D.	P	/	/	/	/	/	/	/	P
143-9	Black skin	N.D.	N.D.	N.D.	N.D.	N.D.	P	/	/	/	/	/	/	/	P
143-10	Blue thread	N.D.	N.D.	N.D.	N.D.	—	P	/	/	/	/	/	—	—	P

# Test Result and Verdict

No.	Specimen Name	Screening Result (mg/kg)						Verification Test Result (mg/kg)							Verdict
		Pb	Cd	Hg	Cr	Br	Verdict	Pb	Cd	Hg	Cr <sup>6+</sup>		PBBs	PBDEs	
											Metal Material	Other material			
143-11	Brown thread	N.D.	N.D.	N.D.	N.D.	N.D.	P	/	/	/	/	/	/	/	P
143-12	Yellow-green thread	N.D.	N.D.	N.D.	N.D.	N.D.	P	/	/	/	/	/	/	/	P
143-13	White fabric	N.D.	N.D.	N.D.	N.D.	N.D.	P	/	/	/	/	/	/	/	P
143-14	Core	N.D.	N.D.	N.D.	N.D.	—	P	/	/	/	/	/	—	—	P
144-1	Component R body	N.D.	N.D.	N.D.	N.D.	N.D.	P	/	/	/	/	/	/	/	P
144-2	Component R pin	N.D.	N.D.	N.D.	N.D.	—	P	/	/	/	/	/	—	—	P
144-3	Lamp housing	N.D.	N.D.	N.D.	N.D.	N.D.	P	/	/	/	/	/	/	/	P
144-4	Wick	N.D.	N.D.	N.D.	N.D.	N.D.	P	/	/	/	/	/	/	/	P
144-5	Lamp pin	N.D.	N.D.	N.D.	N.D.	—	P	/	/	/	/	/	—	—	P
144-6	Green coating	N.D.	N.D.	N.D.	N.D.	N.D.	P	/	/	/	/	/	/	/	P
144-7	Resin	N.D.	N.D.	N.D.	N.D.	56274	V	/	/	/	/	/	N.D.	N.D.	P
144-8	Copper-clad	N.D.	N.D.	N.D.	N.D.	—	P	/	/	/	/	/	—	—	P
144-9	Solder 1	N.D.	N.D.	N.D.	N.D.	—	P	/	/	/	/	/	—	—	P
144-10	Solder 2	N.D.	N.D.	N.D.	N.D.	—	P	/	/	/	/	/	—	—	P
145-1	Red fabric	N.D.	N.D.	N.D.	N.D.	N.D.	P	/	/	/	/	/	/	/	P
145-2	Blue fabric	N.D.	N.D.	N.D.	N.D.	N.D.	P	/	/	/	/	/	/	/	P
145-3	White fabric	N.D.	N.D.	N.D.	N.D.	N.D.	P	/	/	/	/	/	/	/	P

# Test Result and Verdict

No.	Specimen Name	Screening Result (mg/kg)						Verification Test Result (mg/kg)							Verdict
		Pb	Cd	Hg	Cr	Br	Verdict	Pb	Cd	Hg	Cr <sup>6+</sup>		PBBs	PBDEs	
											Metal Material	Other material			
145-4	Yellow-green fabric	N.D.	N.D.	N.D.	N.D.	N.D.	P	/	/	/	/	/	/	/	P
145-5	White thread	N.D.	N.D.	N.D.	N.D.	N.D.	P	/	/	/	/	/	/	/	P
145-6	Yellow-green thread	N.D.	N.D.	N.D.	N.D.	N.D.	P	/	/	/	/	/	/	/	P
145-7	Blue thread	N.D.	N.D.	N.D.	N.D.	N.D.	P	/	/	/	/	/	/	/	P
145-8	Core	N.D.	N.D.	N.D.	N.D.	—	P	/	/	/	/	/	—	—	P
145-9	Black sheath	N.D.	N.D.	N.D.	N.D.	N.D.	P	/	/	/	/	/	/	/	P
145-10	Insert	N.D.	N.D.	N.D.	N.D.	—	P	/	/	/	/	/	—	—	P
145-11	Main body of electronic parts	N.D.	N.D.	N.D.	N.D.	N.D.	P	/	/	/	/	/	/	/	P
145-12	Transparent tube	N.D.	N.D.	N.D.	N.D.	N.D.	P	/	/	/	/	/	/	/	P
146-1	Nail 1	N.D.	N.D.	N.D.	122096	—	V	/	/	/	Negative	/	—	—	P
146-2	Nail 2	N.D.	N.D.	N.D.	139668	—	V	/	/	/	Negative	/	—	—	P
146-3	Nail 3	N.D.	N.D.	N.D.	125474	—	V	/	/	/	Negative	/	—	—	P
146-4	Nail 4	N.D.	N.D.	N.D.	175826	—	V	/	/	/	Negative	/	—	—	P
146-5	Nail 5	N.D.	N.D.	N.D.	129387	—	V	/	/	/	Negative	/	—	—	P
146-6	Nail 6	N.D.	N.D.	N.D.	N.D.	—	P	/	/	/	/	/	—	—	P
146-7	Nail 7	N.D.	N.D.	N.D.	N.D.	—	P	/	/	/	/	/	—	—	P

Test Result and Verdict															
No.	Specimen Name	Screening Result (mg/kg)						Verification Test Result (mg/kg)						Verdict	
		Pb	Cd	Hg	Cr	Br	Verdict	Pb	Cd	Hg	Cr <sup>6+</sup>		PBBs		PBDEs
											Metal Material	Other material			
146-8	Nail 8	N.D.	N.D.	N.D.	N.D.	—	P	/	/	/	/	/	—	—	P
146-9	Nail 9	N.D.	N.D.	N.D.	N.D.	—	P	/	/	/	/	/	—	—	P
146-10	Nail 10	N.D.	N.D.	N.D.	N.D.	—	P	/	/	/	/	/	—	—	P
146-11	Nail 11	N.D.	N.D.	N.D.	118367	—	V	/	/	/	Negative	/	—	—	P
146-12	Nail 12	N.D.	N.D.	N.D.	108226	—	V	/	/	/	Negative	/	—	—	P
146-13	Nail 13	N.D.	N.D.	N.D.	N.D.	—	P	/	/	/	/	/	—	—	P
146-14	Nail 14	N.D.	N.D.	N.D.	N.D.	—	P	/	/	/	/	/	—	—	P
146-15	Nail 15	N.D.	N.D.	N.D.	N.D.	—	P	/	/	/	/	/	—	—	P
146-16	Nail 16	N.D.	N.D.	N.D.	N.D.	—	P	/	/	/	/	/	—	—	P
146-17	Nail 17	N.D.	N.D.	N.D.	N.D.	—	P	/	/	/	/	/	—	—	P
146-18	Nail 18	N.D.	N.D.	N.D.	N.D.	—	P	/	/	/	/	/	—	—	P
146-19	Nail 19	N.D.	N.D.	N.D.	N.D.	—	P	/	/	/	/	/	—	—	P
146-20	Nail 20	N.D.	N.D.	N.D.	N.D.	—	P	/	/	/	/	/	—	—	P
146-21	Nail 21	N.D.	N.D.	N.D.	N.D.	—	P	/	/	/	/	/	—	—	P

## Remark:

- 1) For PBBs and PBDEs, the screening test results show the total Br content, while for Cr<sup>6+</sup>, the screening test results show the total Cr content;
- 2) "P" means "Pass", "F" means "Fail", "V" means "the need for Verification Test."
- 3) XRF Screening limits scope:

Unit: mg/kg

Test Item	Polymeride	Metal	Composite Material
Cd	P≤50<V<150≤F	P≤50<V<150≤F	P≤10<V<170≤F
Pb	P≤500<V<1500≤F	P≤500<V<1500≤F	P≤300<V<1300≤F
Hg	P≤500<V<1500≤F	P≤500<V<1500≤F	P≤300<V<1300≤F
Br	P≤200<V	—	P≤150<V
Cr	P≤500<V	P≤500<V	P≤300<V

- 4) "N.D." means "Not Detected" (Below report limit) ", "/" means "untested"; "—" means "not applicable";
- 5) The report limits of screening test of each item are shown in the following table:

Unit: mg/kg

Item	Cd	Pb	Hg	Total Br	Total Cr
Report Limit	10	10	10	10	10

- 6) The requirements and report limits of Verification Test are shown in the following table:

Unit: mg/kg

Item	Cd	Pb	Hg	Other material Cr <sup>6+</sup>	Metal material Cr <sup>6+</sup>	PBBs	PBDEs
Requirements	100	1000	1000	1000	See remark	1000	1000
Report Limit	5	5	5	5	7)	50	50

- 7) The test results of metal material Cr<sup>6+</sup> are expressed as follows:  
 "Negative" means "the Cr<sup>6+</sup> concentration is less than 0.10μg/cm<sup>2</sup>"; "Positive" means the Cr<sup>6+</sup> concentration detected in the boiling water extraction solution is equal to or greater than 0.13μg/cm<sup>2</sup> with a sample surface area of 50 cm<sup>2</sup> used.
- 8) "▲1": According to the 2011/65/EU Appendix III section 8 (b), Cadmium and its compounds in electrical contacts can be exempted.  
 "▲2": According to the 2011 /65 /EU Appendix III section 6 (c), copper alloy containing up to 4% lead by weight can be exempted.

Test Result and Verdict						
Specimen No.	Test Sample	DEHP	BBP	DBP	DIBP	Verdict
1	Manual 1	N.D.	N.D.	N.D.	N.D.	P
2	Measuring cup 1	N.D.	N.D.	N.D.	N.D.	P
3	Rice scoop 1	N.D.	N.D.	N.D.	N.D.	P
4	Steaming plate 1	N.D.	N.D.	N.D.	N.D.	P
5-1	Plug shell	N.D.	N.D.	N.D.	N.D.	P
5-2	Plastic inside the plug	N.D.	N.D.	N.D.	N.D.	P
5-3	Plug insert	—	—	—	—	—
5-4	Plug shell	N.D.	N.D.	N.D.	N.D.	P
5-5	Insert the plastic inside	N.D.	N.D.	N.D.	N.D.	P
5-6	Pin	—	—	—	—	—
5-7	Metal sheets	—	—	—	—	—
5-8	Black skin	N.D.	N.D.	N.D.	N.D.	P
5-9	Blue thread	N.D.	N.D.	N.D.	N.D.	P
5-10	Brown thread	N.D.	N.D.	N.D.	N.D.	P
5-11	Yellow-green thread	N.D.	N.D.	N.D.	N.D.	P
5-12	Core	—	—	—	—	—
6	Metal shell	—	—	—	—	—
7-1	Coating	N.D.	N.D.	N.D.	N.D.	P
7-2	Substrate	—	—	—	—	—

Test Result and Verdict						
Specimen No.	Test Sample	DEHP	BBP	DBP	DIBP	Verdict
8-1	Coating	N.D.	N.D.	N.D.	N.D.	P
8-2	Substrate	—	—	—	—	—
9	Plastic ring	N.D.	N.D.	N.D.	N.D.	P
10	Plastic bottom case	N.D.	N.D.	N.D.	N.D.	P
11	Plastic cup shell	N.D.	N.D.	N.D.	N.D.	P
12	Plastic cup	N.D.	N.D.	N.D.	N.D.	P
13-1	Black shell	N.D.	N.D.	N.D.	N.D.	P
13-2	Tape	N.D.	N.D.	N.D.	N.D.	P
13-3	Yellow coating	N.D.	N.D.	N.D.	N.D.	P
13-4	Red coating	N.D.	N.D.	N.D.	N.D.	P
13-5	Black coating	N.D.	N.D.	N.D.	N.D.	P
14	Metal frame 1	—	—	—	—	—
15	Metal frame 2	—	—	—	—	—
16-1	Plastic cap	N.D.	N.D.	N.D.	N.D.	P
16-2	Plastic ring	N.D.	N.D.	N.D.	N.D.	P
16-3	Plastic handle	N.D.	N.D.	N.D.	N.D.	P
16-4	Metal plate	—	—	—	—	—
16-5	Rubber ring 1	N.D.	N.D.	N.D.	N.D.	P
16-6	Rubber ring 2	N.D.	N.D.	N.D.	N.D.	P

Test Result and Verdict						
Specimen No.	Test Sample	DEHP	BBP	DBP	DIBP	Verdict
16-7	Plastic buttons	N.D.	N.D.	N.D.	N.D.	P
16-8	Metal sheets	—	—	—	—	—
16-9	Spring	—	—	—	—	—
16-10	Metal shaft 1	—	—	—	—	—
16-11	Metal shaft 2	—	—	—	—	—
16-12	Screw 1	—	—	—	—	—
16-13	Screw 2	—	—	—	—	—
17-1	Resin board 1	N.D.	N.D.	N.D.	N.D.	P
17-2	Yellow plastic	N.D.	N.D.	N.D.	N.D.	P
17-3	Metal shaft	—	—	—	—	—
17-4	Sheet metal 1	—	—	—	—	—
17-5	Insert	—	—	—	—	—
17-6	Metal shell	—	—	—	—	—
17-7	Resin board 2	N.D.	N.D.	N.D.	N.D.	P
17-8	Black plastic	N.D.	N.D.	N.D.	N.D.	P
17-9	White plastic	N.D.	N.D.	N.D.	N.D.	P
17-10	Sheet metal 2	—	—	—	—	—
17-11	Metal rod 1	—	—	—	—	—
17-12	Spring	—	—	—	—	—

Test Result and Verdict						
Specimen No.	Test Sample	DEHP	BBP	DBP	DIBP	Verdict
17-13	Metal rod 2	—	—	—	—	—
17-14	Metal rod 3	—	—	—	—	—
17-15	Circlip	—	—	—	—	—
18-1	Black plastic	N.D.	N.D.	N.D.	N.D.	P
18-2	White rubber	N.D.	N.D.	N.D.	N.D.	P
19-1	Black plastic	N.D.	N.D.	N.D.	N.D.	P
19-2	Insert	—	—	—	—	—
20-1	Black plastic	N.D.	N.D.	N.D.	N.D.	P
20-2	Metal sheets	—	—	—	—	—
20-3	Contacts	—	—	—	—	—
20-4	Spring	—	—	—	—	—
20-5	Metal beads	—	—	—	—	—
21-1	Sheet metal 1	—	—	—	—	—
21-2	Sheet metal 2	—	—	—	—	—
21-3	Mica slice	N.D.	N.D.	N.D.	N.D.	P
21-4	White plastic	N.D.	N.D.	N.D.	N.D.	P
21-5	Insert	—	—	—	—	—
21-6	Black sheath	N.D.	N.D.	N.D.	N.D.	P
21-7	White fabric	N.D.	N.D.	N.D.	N.D.	P

Test Result and Verdict						
Specimen No.	Test Sample	DEHP	BBP	DBP	DIBP	Verdict
21-8	White thread	N.D.	N.D.	N.D.	N.D.	P
21-9	Core	—	—	—	—	—
22-1	Metal block 1	—	—	—	—	—
22-2	Metal block 2	—	—	—	—	—
22-3	Metal block 3	—	—	—	—	—
22-4	Contacts	—	—	—	—	—
22-5	Copper sheet	—	—	—	—	—
22-6	Metal block 4	—	—	—	—	—
22-7	Metal shaft 1	—	—	—	—	—
22-8	Metal shaft 2	—	—	—	—	—
22-9	White plastic	N.D.	N.D.	N.D.	N.D.	P
22-10	Resin sheet	N.D.	N.D.	N.D.	N.D.	P
22-11	Black plastic	N.D.	N.D.	N.D.	N.D.	P
23-1	Metal shell	—	—	—	—	—
23-2	Metal cover	—	—	—	—	—
23-3	Spring 1	—	—	—	—	—
23-4	Sheet metal 1	—	—	—	—	—
23-5	Elicitor	—	—	—	—	—
23-6	White ceramic	—	—	—	—	—

Test Result and Verdict						
Specimen No.	Test Sample	DEHP	BBP	DBP	DIBP	Verdict
23-7	Metal sleeve	—	—	—	—	—
23-8	Sheet metal 2	—	—	—	—	—
23-9	Metal ring	—	—	—	—	—
23-10	Spring 2	—	—	—	—	—
23-11	Yellow powder	N.D.	N.D.	N.D.	N.D.	P
23-12	Metal cover	—	—	—	—	—
23-13	Magnet 1	—	—	—	—	—
23-14	Magnet 2	—	—	—	—	—
24-1	Component R body	N.D.	N.D.	N.D.	N.D.	P
24-2	Component R pin	—	—	—	—	—
24-3	Lamp housing	N.D.	N.D.	N.D.	N.D.	P
24-4	Wick	—	—	—	—	—
24-5	Lamp pin	—	—	—	—	—
24-6	Green coating	N.D.	N.D.	N.D.	N.D.	P
24-7	Resin	N.D.	N.D.	N.D.	N.D.	P
24-8	Copper-clad	—	—	—	—	—
24-9	Solder 1	—	—	—	—	—
24-10	Solder 2	—	—	—	—	—
25-1	Red fabric	N.D.	N.D.	N.D.	N.D.	P

Test Result and Verdict						
Specimen No.	Test Sample	DEHP	BBP	DBP	DIBP	Verdict
25-2	Blue fabric	N.D.	N.D.	N.D.	N.D.	P
25-3	White fabric	N.D.	N.D.	N.D.	N.D.	P
25-4	Yellow-green fabric	N.D.	N.D.	N.D.	N.D.	P
25-5	White thread	N.D.	N.D.	N.D.	N.D.	P
25-6	Black sheath	N.D.	N.D.	N.D.	N.D.	P
25-7	Insert	—	—	—	—	—
25-8	Core	—	—	—	—	—
25-9	Main body of electronic parts	N.D.	N.D.	N.D.	N.D.	P
25-10	Transparent tube	N.D.	N.D.	N.D.	N.D.	P
26-1	Nail 1	—	—	—	—	—
26-2	Nail 2	—	—	—	—	—
26-3	Nail 3 nuts	—	—	—	—	—
26-4	Nail 3 screws	—	—	—	—	—
26-5	Nail 4	—	—	—	—	—
26-6	Nail 5	—	—	—	—	—
26-7	Nail 6 washer	—	—	—	—	—
26-8	Nail 6 washer	—	—	—	—	—
26-9	Nail 6 screws	—	—	—	—	—
26-10	Nail 7	—	—	—	—	—

Test Result and Verdict						
Specimen No.	Test Sample	DEHP	BBP	DBP	DIBP	Verdict
26-11	Nail 8 washer	—	—	—	—	—
26-12	Nail 8 nuts	—	—	—	—	—
26-13	Nail 8 screws	—	—	—	—	—
27	Manual 2	N.D.	N.D.	N.D.	N.D.	P
28	Measuring cup 2	N.D.	N.D.	N.D.	N.D.	P
29	Steaming pan 2	N.D.	N.D.	N.D.	N.D.	P
30	Rice scoop 2	N.D.	N.D.	N.D.	N.D.	P
31	Metal basin	—	—	—	—	—
32-1	Handle plastic	N.D.	N.D.	N.D.	N.D.	P
32-2	Screw	—	—	—	—	—
32-3	Metal cover	—	—	—	—	—
33-1	Handle plastic	N.D.	N.D.	N.D.	N.D.	P
33-2	Screw	—	—	—	—	—
33-3	Metal plate	—	—	—	—	—
34-1	Plug shell	N.D.	N.D.	N.D.	N.D.	P
34-2	Plastic inside the plug	N.D.	N.D.	N.D.	N.D.	P
34-3	Plug insert	—	—	—	—	—
34-4	Plug shell	N.D.	N.D.	N.D.	N.D.	P
34-5	Insert the plastic inside	N.D.	N.D.	N.D.	N.D.	P

Test Result and Verdict						
Specimen No.	Test Sample	DEHP	BBP	DBP	DIBP	Verdict
34-6	Pin	—	—	—	—	—
34-7	Metal sheets	—	—	—	—	—
34-8	Black skin	N.D.	N.D.	N.D.	N.D.	P
34-9	Blue thread	N.D.	N.D.	N.D.	N.D.	P
34-10	Brown thread	N.D.	N.D.	N.D.	N.D.	P
34-11	Yellow-green thread	N.D.	N.D.	N.D.	N.D.	P
34-12	Core	—	—	—	—	—
35-1	Coating	N.D.	N.D.	N.D.	N.D.	P
35-2	Substrate	—	—	—	—	—
36-1	Coating	N.D.	N.D.	N.D.	N.D.	P
36-2	Substrate	—	—	—	—	—
37-1	Coating	N.D.	N.D.	N.D.	N.D.	P
37-2	Substrate	—	—	—	—	—
38-1	Coating	N.D.	N.D.	N.D.	N.D.	P
38-2	Substrate	—	—	—	—	—
38-3	Label	N.D.	N.D.	N.D.	N.D.	P
39	Pot handle	N.D.	N.D.	N.D.	N.D.	P
40	White plastic	N.D.	N.D.	N.D.	N.D.	P
41-1	Grass	—	—	—	—	—

Test Result and Verdict						
Specimen No.	Test Sample	DEHP	BBP	DBP	DIBP	Verdict
41-2	Metal outer ring	—	—	—	—	—
41-3	White plastic	N.D.	N.D.	N.D.	N.D.	P
41-4	Metal inner ring	—	—	—	—	—
41-5	Gasket	—	—	—	—	—
41-6	Screw	—	—	—	—	—
42-1	Handle plastic	N.D.	N.D.	N.D.	N.D.	P
42-2	Metal plate	—	—	—	—	—
42-3	Screw	—	—	—	—	—
43-1	White plastic	N.D.	N.D.	N.D.	N.D.	P
43-2	Red plastic	N.D.	N.D.	N.D.	N.D.	P
43-3	Orange plastic	N.D.	N.D.	N.D.	N.D.	P
44-1	Metal block 1	—	—	—	—	—
44-2	Metal block 2	—	—	—	—	—
44-3	Metal shaft	—	—	—	—	—
44-4	White plastic	N.D.	N.D.	N.D.	N.D.	P
45-1	Black plastic	N.D.	N.D.	N.D.	N.D.	P
45-2	Insert	—	—	—	—	—
46-1	Button plastic	N.D.	N.D.	N.D.	N.D.	P
46-2	Metal sheets	—	—	—	—	—

Test Result and Verdict						
Specimen No.	Test Sample	DEHP	BBP	DBP	DIBP	Verdict
46-3	Contacts	—	—	—	—	—
46-4	Spring	—	—	—	—	—
46-5	Metal beads	—	—	—	—	—
47-1	Black plastic	N.D.	N.D.	N.D.	N.D.	P
47-2	Red plastic	N.D.	N.D.	N.D.	N.D.	P
47-3	Sheet metal 1	—	—	—	—	—
47-4	Sheet metal 2	—	—	—	—	—
47-5	Sheet metal 3	—	—	—	—	—
47-6	Sheet metal 4	—	—	—	—	—
47-7	Sheet metal 5	—	—	—	—	—
47-8	Sheet metal 6	—	—	—	—	—
47-9	Contacts	—	—	—	—	—
48-1	Sheet metal 1	—	—	—	—	—
48-2	Sheet metal 2	—	—	—	—	—
48-3	Mica slice	N.D.	N.D.	N.D.	N.D.	P
48-4	White plastic	N.D.	N.D.	N.D.	N.D.	P
48-5	Insert	—	—	—	—	—
48-6	Black sheath	N.D.	N.D.	N.D.	N.D.	P
48-7	White fabric	N.D.	N.D.	N.D.	N.D.	P

Test Result and Verdict						
Specimen No.	Test Sample	DEHP	BBP	DBP	DIBP	Verdict
48-8	White thread	N.D.	N.D.	N.D.	N.D.	P
48-9	Core	—	—	—	—	—
49-1	Metal shell	—	—	—	—	—
49-2	Metal cover	—	—	—	—	—
49-3	Spring 1	—	—	—	—	—
49-4	Sheet metal 1	—	—	—	—	—
49-5	Elicitor	—	—	—	—	—
49-6	White ceramic	—	—	—	—	—
49-7	Metal sleeve	—	—	—	—	—
49-8	Sheet metal 2	—	—	—	—	—
49-9	Metal ring	—	—	—	—	—
49-10	Spring 2	—	—	—	—	—
49-11	Yellow powder	N.D.	N.D.	N.D.	N.D.	P
49-12	Metal cover	—	—	—	—	—
49-13	Magnet 1	—	—	—	—	—
49-14	Magnet 2	—	—	—	—	—
50-1	Component R body	N.D.	N.D.	N.D.	N.D.	P
50-2	Component R pin	—	—	—	—	—
50-3	Lamp housing	N.D.	N.D.	N.D.	N.D.	P

Test Result and Verdict						
Specimen No.	Test Sample	DEHP	BBP	DBP	DIBP	Verdict
50-4	Wick	—	—	—	—	—
50-5	Lamp pin	—	—	—	—	—
50-6	Green coating	N.D.	N.D.	N.D.	N.D.	P
50-7	Resin	N.D.	N.D.	N.D.	N.D.	P
50-8	Copper-clad	—	—	—	—	—
50-9	Solder 1	—	—	—	—	—
50-10	Solder 2	—	—	—	—	—
51-1	Red fabric	N.D.	N.D.	N.D.	N.D.	P
51-2	Blue fabric	N.D.	N.D.	N.D.	N.D.	P
51-3	White fabric	N.D.	N.D.	N.D.	N.D.	P
51-4	Yellow-green fabric	N.D.	N.D.	N.D.	N.D.	P
51-5	White thread	N.D.	N.D.	N.D.	N.D.	P
51-6	Black sheath	N.D.	N.D.	N.D.	N.D.	P
51-7	Insert	—	—	—	—	—
51-8	Core	—	—	—	—	—
51-9	Main body of electronic parts	N.D.	N.D.	N.D.	N.D.	P
51-10	Transparent tube	N.D.	N.D.	N.D.	N.D.	P
52-1	Nail 1	—	—	—	—	—
52-2	Nail 2	—	—	—	—	—

Test Result and Verdict						
Specimen No.	Test Sample	DEHP	BBP	DBP	DIBP	Verdict
52-3	Nail 3	—	—	—	—	—
52-4	Nail 4	—	—	—	—	—
52-5	Nail 5 washer	—	—	—	—	—
52-6	Nail 5 nuts	—	—	—	—	—
52-7	Nail 5 screws	—	—	—	—	—
52-8	Nail 6	—	—	—	—	—
52-9	Nail 7 washer 1	—	—	—	—	—
52-10	Nail 7 washer 2	—	—	—	—	—
52-11	Nail 7 washer	—	—	—	—	—
52-12	Nail 7 screws	—	—	—	—	—
52-13	Nail 8	—	—	—	—	—
52-14	Nail 9	—	—	—	—	—
52-15	Nail 10	—	—	—	—	—
53	Manual 3	N.D.	N.D.	N.D.	N.D.	P
54	Measuring cup 3	N.D.	N.D.	N.D.	N.D.	P
55	Rice scoop 3	N.D.	N.D.	N.D.	N.D.	P
56	Metal basin 2	—	—	—	—	—
57-1	Handle plastic	N.D.	N.D.	N.D.	N.D.	P
57-2	Screw	—	—	—	—	—

Test Result and Verdict						
Specimen No.	Test Sample	DEHP	BBP	DBP	DIBP	Verdict
57-3	Metal cover	—	—	—	—	—
58-1	Handle plastic	N.D.	N.D.	N.D.	N.D.	P
58-2	Screw	—	—	—	—	—
58-3	Metal plate	—	—	—	—	—
59-1	Plug shell	N.D.	N.D.	N.D.	N.D.	P
59-2	Plastic inside the plug	N.D.	N.D.	N.D.	N.D.	P
59-3	Plug insert	—	—	—	—	—
59-4	Plug shell	N.D.	N.D.	N.D.	N.D.	P
59-5	Insert the plastic inside	N.D.	N.D.	N.D.	N.D.	P
59-6	Pin	—	—	—	—	—
59-7	Metal sheets	—	—	—	—	—
59-8	Black skin	N.D.	N.D.	N.D.	N.D.	P
59-9	Blue thread	N.D.	N.D.	N.D.	N.D.	P
59-10	Brown thread	N.D.	N.D.	N.D.	N.D.	P
59-11	Yellow-green thread	N.D.	N.D.	N.D.	N.D.	P
59-12	Core	—	—	—	—	—
60	Metal shell 3	—	—	—	—	—
61-1	Coating	N.D.	N.D.	N.D.	N.D.	P
61-2	Substrate	—	—	—	—	—

Test Result and Verdict						
Specimen No.	Test Sample	DEHP	BBP	DBP	DIBP	Verdict
62-1	Coating	N.D.	N.D.	N.D.	N.D.	P
62-2	Substrate	—	—	—	—	—
63-1	Coating	N.D.	N.D.	N.D.	N.D.	P
63-2	Substrate	—	—	—	—	—
64-1	Coating	N.D.	N.D.	N.D.	N.D.	P
64-2	Substrate	—	—	—	—	—
65	Handle plastic 3	N.D.	N.D.	N.D.	N.D.	P
66	Black plastic	N.D.	N.D.	N.D.	N.D.	P
67	Metal frame 3	—	—	—	—	—
68	Metal frame 4	—	—	—	—	—
69-1	Handle plastic	N.D.	N.D.	N.D.	N.D.	P
69-2	Screw	—	—	—	—	—
69-3	Substrate	—	—	—	—	—
70-1	Grass	—	—	—	—	—
70-2	Metal outer ring	—	—	—	—	—
70-3	White plastic	N.D.	N.D.	N.D.	N.D.	P
70-4	Metal inner ring	—	—	—	—	—
70-5	Gasket	—	—	—	—	—
70-6	Screw	—	—	—	—	—

Test Result and Verdict						
Specimen No.	Test Sample	DEHP	BBP	DBP	DIBP	Verdict
71-1	Black plastic	N.D.	N.D.	N.D.	N.D.	P
71-2	Red plastic	N.D.	N.D.	N.D.	N.D.	P
71-3	Orange plastic	N.D.	N.D.	N.D.	N.D.	P
72-1	Black plastic	N.D.	N.D.	N.D.	N.D.	P
72-2	Insert	—	—	—	—	—
73-1	Button plastic	N.D.	N.D.	N.D.	N.D.	P
73-2	Metal sheets	—	—	—	—	—
73-3	Contacts	—	—	—	—	—
73-4	Spring	—	—	—	—	—
73-5	Metal beads	—	—	—	—	—
74-1	Metal shell	—	—	—	—	—
74-2	Metal ring	—	—	—	—	—
74-3	Metal sheets	—	—	—	—	—
74-4	White ceramic	—	—	—	—	—
74-5	Copper sheet	—	—	—	—	—
74-6	Yellow metal sheet	—	—	—	—	—
74-7	White metal sheet	—	—	—	—	—
74-8	Contacts	—	—	—	—	—
74-9	Copper pillar	—	—	—	—	—

Test Result and Verdict						
Specimen No.	Test Sample	DEHP	BBP	DBP	DIBP	Verdict
75-1	Sheet metal 1	—	—	—	—	—
75-2	Sheet metal 2	—	—	—	—	—
75-3	Mica slice	N.D.	N.D.	N.D.	N.D.	P
75-4	White plastic	N.D.	N.D.	N.D.	N.D.	P
75-5	Insert	—	—	—	—	—
75-6	Black sheath	N.D.	N.D.	N.D.	N.D.	P
75-7	White fabric	N.D.	N.D.	N.D.	N.D.	P
75-8	White thread	N.D.	N.D.	N.D.	N.D.	P
75-9	Core	—	—	—	—	—
76-1	Metal block 1	—	—	—	—	—
76-2	Metal block 2	—	—	—	—	—
76-3	Metal block 3	—	—	—	—	—
76-4	Metal block 4	—	—	—	—	—
76-5	Metal block 5	—	—	—	—	—
76-6	Contacts	—	—	—	—	—
76-7	Screw 1	—	—	—	—	—
76-8	Screw 2	—	—	—	—	—
76-9	Black plastic	N.D.	N.D.	N.D.	N.D.	P
76-10	White coating	N.D.	N.D.	N.D.	N.D.	P

Test Result and Verdict						
Specimen No.	Test Sample	DEHP	BBP	DBP	DIBP	Verdict
76-11	Resin sheet	N.D.	N.D.	N.D.	N.D.	P
77-1	Metal shell	—	—	—	—	—
77-2	Metal cover	—	—	—	—	—
77-3	Spring 1	—	—	—	—	—
77-4	Sheet metal 1	—	—	—	—	—
77-5	Elicitor	—	—	—	—	—
77-6	White ceramic	—	—	—	—	—
77-7	Metal sleeve	—	—	—	—	—
77-8	Sheet metal 2	—	—	—	—	—
77-9	Metal ring	—	—	—	—	—
77-10	Spring 2	—	—	—	—	—
77-11	Yellow powder	N.D.	N.D.	N.D.	N.D.	P
77-12	Metal cover	—	—	—	—	—
77-13	Magnet 1	—	—	—	—	—
77-14	Magnet 2	—	—	—	—	—
78-1	Component R body	N.D.	N.D.	N.D.	N.D.	P
78-2	Component R pin	—	—	—	—	—
78-3	Lamp housing	N.D.	N.D.	N.D.	N.D.	P
78-4	Wick	—	—	—	—	—

Test Result and Verdict						
Specimen No.	Test Sample	DEHP	BBP	DBP	DIBP	Verdict
78-5	Lamp pin	—	—	—	—	—
78-6	Green coating	N.D.	N.D.	N.D.	N.D.	P
78-7	Resin	N.D.	N.D.	N.D.	N.D.	P
78-8	Copper-clad	—	—	—	—	—
78-9	Solder 1	—	—	—	—	—
78-10	Solder 2	—	—	—	—	—
79-1	Red fabric	N.D.	N.D.	N.D.	N.D.	P
79-2	Blue fabric	N.D.	N.D.	N.D.	N.D.	P
79-3	Dark blue fabric	N.D.	N.D.	N.D.	N.D.	P
79-4	White fabric	N.D.	N.D.	N.D.	N.D.	P
79-5	Yellow-green fabric	N.D.	N.D.	N.D.	N.D.	P
79-6	White thread	N.D.	N.D.	N.D.	N.D.	P
79-7	Black sheath	N.D.	N.D.	N.D.	N.D.	P
79-8	Insert	—	—	—	—	—
79-9	Core	—	—	—	—	—
79-10	Main body of electronic parts	—	—	—	—	—
79-11	Transparent tube	N.D.	N.D.	N.D.	N.D.	P
80-1	Nail 1 washer	—	—	—	—	—
80-2	Nail 1 nut	—	—	—	—	—

Test Result and Verdict						
Specimen No.	Test Sample	DEHP	BBP	DBP	DIBP	Verdict
80-3	Nail 1 screw	—	—	—	—	—
80-4	Nail 2	—	—	—	—	—
80-5	Nail 3 washer	—	—	—	—	—
80-6	Nail 3 nuts	—	—	—	—	—
80-7	Nail 3 screws	—	—	—	—	—
80-8	Nail 4	—	—	—	—	—
80-9	Nail 5	—	—	—	—	—
80-10	Nail 6	—	—	—	—	—
80-11	Nail 7 washer	—	—	—	—	—
80-12	Nail 7 washer	—	—	—	—	—
80-13	Nail 7 screws	—	—	—	—	—
80-14	Nail 8	—	—	—	—	—
80-15	Nail 9	—	—	—	—	—
80-16	Nail 10 washer	—	—	—	—	—
80-17	Nail 10 nuts	—	—	—	—	—
80-18	Nail 10 screws	—	—	—	—	—
80-19	Nail 11	—	—	—	—	—
80-20	Nail 12	—	—	—	—	—
80-21	Nail 13	—	—	—	—	—

Test Result and Verdict						
Specimen No.	Test Sample	DEHP	BBP	DBP	DIBP	Verdict
81-1	Coating	N.D.	N.D.	N.D.	N.D.	P
81-2	Substrate	—	—	—	—	—
82-1	Coating	N.D.	N.D.	N.D.	N.D.	P
82-2	Substrate	—	—	—	—	—
83-1	Coating	N.D.	N.D.	N.D.	N.D.	P
83-2	Substrate	—	—	—	—	—
84-1	Handle plastic	N.D.	N.D.	N.D.	N.D.	P
84-2	Screw	—	—	—	—	—
84-3	Metal cover	—	—	—	—	—
85-1	Coating	N.D.	N.D.	N.D.	N.D.	P
85-2	Substrate	—	—	—	—	—
86	Stent sheet	—	—	—	—	—
87	Handle plastic	N.D.	N.D.	N.D.	N.D.	P
88	Plastic block	N.D.	N.D.	N.D.	N.D.	P
89-1	Plastic	N.D.	N.D.	N.D.	N.D.	P
89-2	Film	N.D.	N.D.	N.D.	N.D.	P
90-1	Yellow plastic	N.D.	N.D.	N.D.	N.D.	P
90-2	Screw	—	—	—	—	—
91-1	Button plastic	N.D.	N.D.	N.D.	N.D.	P

Test Result and Verdict						
Specimen No.	Test Sample	DEHP	BBP	DBP	DIBP	Verdict
91-2	Metal sheets	—	—	—	—	—
91-3	Contacts	—	—	—	—	—
91-4	Spring	—	—	—	—	—
91-5	Metal cap	—	—	—	—	—
92-1	Metal block 1	—	—	—	—	—
92-2	Metal block 2	—	—	—	—	—
92-3	Metal rod	—	—	—	—	—
92-4	White plastic	N.D.	N.D.	N.D.	N.D.	P
92-5	Resin board	N.D.	N.D.	N.D.	N.D.	P
93-1	Metal shaft	—	—	—	—	—
93-2	Sheet metal 1	—	—	—	—	—
93-3	Sheet metal 2	—	—	—	—	—
93-4	Sheet metal 3	—	—	—	—	—
93-5	Sheet metal 4	—	—	—	—	—
93-6	Brass column	—	—	—	—	—
93-7	Sheet metal 5	—	—	—	—	—
93-8	Sheet metal 6	—	—	—	—	—
93-9	Contacts	—	—	—	—	—
93-10	Mica ring	—	—	—	—	—

Test Result and Verdict						
Specimen No.	Test Sample	DEHP	BBP	DBP	DIBP	Verdict
93-11	White ceramic	—	—	—	—	—
93-12	Pink ceramic	—	—	—	—	—
94-1	Sheet metal 1	—	—	—	—	—
94-2	Sheet metal 2	—	—	—	—	—
94-3	Sheet metal 3	—	—	—	—	—
94-4	Sheet metal 4	—	—	—	—	—
94-5	Contacts	—	—	—	—	—
94-6	Metal ring 1	—	—	—	—	—
94-7	Metal ring 2	—	—	—	—	—
94-8	Metal rod	—	—	—	—	—
94-9	White ceramic	—	—	—	—	—
94-10	Pink ceramic	—	—	—	—	—
95-1	Metal shell	—	—	—	—	—
95-2	Metal ring	—	—	—	—	—
95-3	Metal sheets	—	—	—	—	—
95-4	White ceramic	—	—	—	—	—
95-5	Copper sheet	—	—	—	—	—
95-6	Yellow metal sheet	—	—	—	—	—
95-7	White metal sheet	—	—	—	—	—

Test Result and Verdict						
Specimen No.	Test Sample	DEHP	BBP	DBP	DIBP	Verdict
95-8	Contacts	—	—	—	—	—
96-1	Metal shell	—	—	—	—	—
96-2	Metal cover	—	—	—	—	—
96-3	Spring 1	—	—	—	—	—
96-4	Sheet metal 1	—	—	—	—	—
96-5	Elicitor	—	—	—	—	—
96-6	White ceramic	—	—	—	—	—
96-7	Metal sleeve	—	—	—	—	—
96-8	Sheet metal 2	—	—	—	—	—
96-9	Metal ring	—	—	—	—	—
96-10	Spring 2	—	—	—	—	—
96-11	Yellow powder	N.D.	N.D.	N.D.	N.D.	P
96-12	Metal cover	—	—	—	—	—
96-13	Magnet 1	—	—	—	—	—
96-14	Magnet 2	—	—	—	—	—
97-1	Plug shell	N.D.	N.D.	N.D.	N.D.	P
97-2	Plastic inside the plug	N.D.	N.D.	N.D.	N.D.	P
97-3	Plug metal sheet 1	—	—	—	—	—
97-4	Plug metal sheet 2	—	—	—	—	—

Test Result and Verdict						
Specimen No.	Test Sample	DEHP	BBP	DBP	DIBP	Verdict
97-5	Plug insert	—	—	—	—	—
97-6	White plastic	N.D.	N.D.	N.D.	N.D.	P
97-7	Black sheath	N.D.	N.D.	N.D.	N.D.	P
97-8	Yellow sheath	N.D.	N.D.	N.D.	N.D.	P
97-9	Brown sheath	N.D.	N.D.	N.D.	N.D.	P
97-10	Black skin	N.D.	N.D.	N.D.	N.D.	P
97-11	White thread	N.D.	N.D.	N.D.	N.D.	P
97-12	Brown thread	N.D.	N.D.	N.D.	N.D.	P
97-13	Yellow-green thread	N.D.	N.D.	N.D.	N.D.	P
97-14	Blue thread	N.D.	N.D.	N.D.	N.D.	P
97-15	Core	—	—	—	—	—
97-16	Insert	—	—	—	—	—
98-1	Component R body	N.D.	N.D.	N.D.	N.D.	P
98-2	Component R pin	—	—	—	—	—
98-3	Lamp housing	N.D.	N.D.	N.D.	N.D.	P
98-4	Wick	N.D.	N.D.	N.D.	N.D.	P
98-5	Lamp pin	—	—	—	—	—
98-6	Green coating	N.D.	N.D.	N.D.	N.D.	P
98-7	Resin	N.D.	N.D.	N.D.	N.D.	P

Test Result and Verdict						
Specimen No.	Test Sample	DEHP	BBP	DBP	DIBP	Verdict
98-8	Copper-clad	—	—	—	—	—
98-9	Solder 1	—	—	—	—	—
98-10	Solder 2	—	—	—	—	—
99-1	Red fabric	N.D.	N.D.	N.D.	N.D.	P
99-2	Blue fabric	N.D.	N.D.	N.D.	N.D.	P
99-3	Orange fabric	N.D.	N.D.	N.D.	N.D.	P
99-4	White fabric	N.D.	N.D.	N.D.	N.D.	P
99-5	Yellow-green fabric	N.D.	N.D.	N.D.	N.D.	P
99-6	White thread	N.D.	N.D.	N.D.	N.D.	P
99-7	Black sheath	N.D.	N.D.	N.D.	N.D.	P
99-8	Insert	—	—	—	—	—
99-9	Core	—	—	—	—	—
99-10	Main body of electronic parts	N.D.	N.D.	N.D.	N.D.	P
99-11	Transparent tube	N.D.	N.D.	N.D.	N.D.	P
100-1	Nail 1	—	—	—	—	—
100-2	Nail 2	—	—	—	—	—
100-3	Nail 3	—	—	—	—	—
100-4	Nail 4	—	—	—	—	—
100-5	Nail 5	—	—	—	—	—

Test Result and Verdict						
Specimen No.	Test Sample	DEHP	BBP	DBP	DIBP	Verdict
100-6	Nail 6	—	—	—	—	—
100-7	Nail 7 washer	—	—	—	—	—
100-8	Nail 7 screws	—	—	—	—	—
100-9	Nail 8	—	—	—	—	—
100-10	Nail 9	—	—	—	—	—
100-11	Nail 10	—	—	—	—	—
100-12	Nail 11	—	—	—	—	—
100-13	Nail 12 washer	—	—	—	—	—
100-14	Nail 12 nuts	—	—	—	—	—
100-15	Nail 12 screws	—	—	—	—	—
100-16	Nail 13 nuts	—	—	—	—	—
100-17	Nail 13 screws	—	—	—	—	—
100-18	Nail 14	—	—	—	—	—
101	Manual 5	N.D.	N.D.	N.D.	N.D.	P
102	Rice scoop 5	N.D.	N.D.	N.D.	N.D.	P
103	Measuring cup 5	N.D.	N.D.	N.D.	N.D.	P
104	Metal shell 5	—	—	—	—	—
105	Liner metal shell	—	—	—	—	—
106-1	Coating	N.D.	N.D.	N.D.	N.D.	P

Test Result and Verdict						
Specimen No.	Test Sample	DEHP	BBP	DBP	DIBP	Verdict
106-2	Substrate	—	—	—	—	—
107-1	Coating	N.D.	N.D.	N.D.	N.D.	P
107-2	Substrate	—	—	—	—	—
108	Metal disc 2	—	—	—	—	—
109	Metal disc 3	—	—	—	—	—
110	Metal disc 4	—	—	—	—	—
111	Plastic ring 1	N.D.	N.D.	N.D.	N.D.	P
112	Plastic ring 2	N.D.	N.D.	N.D.	N.D.	P
113	Rubber strip	N.D.	N.D.	N.D.	N.D.	P
114-1	Coating	N.D.	N.D.	N.D.	N.D.	P
114-2	Substrate	—	—	—	—	—
115	Metal strips	—	—	—	—	—
116	Metal parts 1	—	—	—	—	—
117-1	Metal block 1	—	—	—	—	—
117-2	Metal block 2	—	—	—	—	—
117-3	Screw	—	—	—	—	—
118	Metal parts 3	—	—	—	—	—
119	Metal parts 4	—	—	—	—	—
120	Metal rod	—	—	—	—	—

Test Result and Verdict						
Specimen No.	Test Sample	DEHP	BBP	DBP	DIBP	Verdict
121	Plastic shell 1	N.D.	N.D.	N.D.	N.D.	P
122	Plastic shell 2	N.D.	N.D.	N.D.	N.D.	P
123	Plastic shell 3	N.D.	N.D.	N.D.	N.D.	P
124	Plastic shell 4	N.D.	N.D.	N.D.	N.D.	P
125	Plastic shell 5	N.D.	N.D.	N.D.	N.D.	P
126	Plastic shell 6	N.D.	N.D.	N.D.	N.D.	P
127	Plastic shell 7	N.D.	N.D.	N.D.	N.D.	P
128	Plastic shell 8	N.D.	N.D.	N.D.	N.D.	P
129-1	Black plastic 1	N.D.	N.D.	N.D.	N.D.	P
129-2	Black plastic 2	N.D.	N.D.	N.D.	N.D.	P
130	Gray rubber 1	N.D.	N.D.	N.D.	N.D.	P
131	Gray rubber 2	N.D.	N.D.	N.D.	N.D.	P
132	Gray rubber 3	N.D.	N.D.	N.D.	N.D.	P
133-1	Plastic shell	N.D.	N.D.	N.D.	N.D.	P
133-2	Tape	N.D.	N.D.	N.D.	N.D.	P
133-3	Red coating	N.D.	N.D.	N.D.	N.D.	P
133-4	White coating	N.D.	N.D.	N.D.	N.D.	P
133-5	Green coating	N.D.	N.D.	N.D.	N.D.	P
134-1	Metal shell	—	—	—	—	—

Test Result and Verdict						
Specimen No.	Test Sample	DEHP	BBP	DBP	DIBP	Verdict
134-2	Metal block	—	—	—	—	—
134-3	Spring	—	—	—	—	—
134-4	Metal rod	—	—	—	—	—
135-1	Black plastic 1	N.D.	N.D.	N.D.	N.D.	P
135-2	Black plastic 2	N.D.	N.D.	N.D.	N.D.	P
135-3	Black plastic 3	N.D.	N.D.	N.D.	N.D.	P
135-4	Metal sheets	—	—	—	—	—
135-5	Screw	—	—	—	—	—
136-1	Metal foil	—	—	—	—	—
136-2	Connector black plastic	N.D.	N.D.	N.D.	N.D.	P
136-3	Connector insert	—	—	—	—	—
136-4	Metal insert 1	—	—	—	—	—
136-5	Metal insert 2	—	—	—	—	—
136-6	Transparent sheath	N.D.	N.D.	N.D.	N.D.	P
136-7	Black sheath	N.D.	N.D.	N.D.	N.D.	P
136-8	Blue thread	N.D.	N.D.	N.D.	N.D.	P
136-9	Yellow thread	N.D.	N.D.	N.D.	N.D.	P
136-10	White thread	N.D.	N.D.	N.D.	N.D.	P
136-11	Core	—	—	—	—	—

Test Result and Verdict						
Specimen No.	Test Sample	DEHP	BBP	DBP	DIBP	Verdict
137-1	Metal foil	—	—	—	—	—
137-2	Metal insert 1	—	—	—	—	—
137-3	Metal insert 2	—	—	—	—	—
137-4	Metal insert 3	—	—	—	—	—
137-5	Black sheath	N.D.	N.D.	N.D.	N.D.	P
137-6	Transparent sheath	N.D.	N.D.	N.D.	N.D.	P
137-7	White fabric	N.D.	N.D.	N.D.	N.D.	P
137-8	White thread	N.D.	N.D.	N.D.	N.D.	P
137-9	Core	—	—	—	—	—
138-1	Yellow block	N.D.	N.D.	N.D.	N.D.	P
138-2	Screw	—	—	—	—	—
138-3	Nut	—	—	—	—	—
138-4	Washer	—	—	—	—	—
139-1	Black plastic	N.D.	N.D.	N.D.	N.D.	P
139-2	Metal sheets	—	—	—	—	—
139-3	Contacts	—	—	—	—	—
139-4	Spring	—	—	—	—	—
139-5	Metal beads	—	—	—	—	—
140-1	Black plastic	N.D.	N.D.	N.D.	N.D.	P

Test Result and Verdict						
Specimen No.	Test Sample	DEHP	BBP	DBP	DIBP	Verdict
140-2	Metal cover	—	—	—	—	—
140-3	White metal	—	—	—	—	—
140-4	Yellow metal	—	—	—	—	—
140-5	Contacts	—	—	—	—	—
140-6	Metal disc	—	—	—	—	—
140-7	White ceramic	—	—	—	—	—
141-1	Metal block 1	—	—	—	—	—
141-2	Black plastic	N.D.	N.D.	N.D.	N.D.	P
141-3	Metal block 2	—	—	—	—	—
141-4	Sheet metal 1	—	—	—	—	—
141-5	Sheet metal 2	—	—	—	—	—
141-6	Sheet metal 3	—	—	—	—	—
141-7	Contacts	—	—	—	—	—
141-8	White ceramic	—	—	—	—	—
141-9	Pink ceramic	—	—	—	—	—
141-10	Resin sheet	N.D.	N.D.	N.D.	N.D.	P
141-11	Screw 1	—	—	—	—	—
141-12	Screw 2	—	—	—	—	—
141-13	Washer 1	—	—	—	—	—

Test Result and Verdict						
Specimen No.	Test Sample	DEHP	BBP	DBP	DIBP	Verdict
141-14	Washer 2	—	—	—	—	—
142-1	Metal shell	—	—	—	—	—
142-2	Metal cover	—	—	—	—	—
142-3	Spring 1	—	—	—	—	—
142-4	Sheet metal 1	—	—	—	—	—
142-5	Elicitor	—	—	—	—	—
142-6	White ceramic	—	—	—	—	—
142-7	Metal sleeve	—	—	—	—	—
142-8	Sheet metal 2	—	—	—	—	—
142-9	Metal ring	—	—	—	—	—
142-10	Spring 2	—	—	—	—	—
142-11	Yellow powder	N.D.	N.D.	N.D.	N.D.	P
142-12	Metal cover	—	—	—	—	—
142-13	Magnet 1	—	—	—	—	—
142-14	Magnet 2	—	—	—	—	—
143-1	Plug shell	N.D.	N.D.	N.D.	N.D.	P
143-2	Plastic inside the plug	N.D.	N.D.	N.D.	N.D.	P
143-3	Plug insert	—	—	—	—	—
143-4	Metal sheets	—	—	—	—	—

Test Result and Verdict						
Specimen No.	Test Sample	DEHP	BBP	DBP	DIBP	Verdict
143-5	Insert	—	—	—	—	—
143-6	Black sheath	N.D.	N.D.	N.D.	N.D.	P
143-7	Yellow sheath	N.D.	N.D.	N.D.	N.D.	P
143-8	Red sheath	N.D.	N.D.	N.D.	N.D.	P
143-9	Black skin	N.D.	N.D.	N.D.	N.D.	P
143-10	Blue thread	N.D.	N.D.	N.D.	N.D.	P
143-11	Brown thread	N.D.	N.D.	N.D.	N.D.	P
143-12	Yellow-green thread	N.D.	N.D.	N.D.	N.D.	P
143-13	White fabric	N.D.	N.D.	N.D.	N.D.	P
143-14	Core	—	—	—	—	—
144-1	Component R body	N.D.	N.D.	N.D.	N.D.	P
144-2	Component R pin	—	—	—	—	—
144-3	Lamp housing	N.D.	N.D.	N.D.	N.D.	P
144-4	Wick	N.D.	N.D.	N.D.	N.D.	P
144-5	Lamp pin	—	—	—	—	—
144-6	Green coating	N.D.	N.D.	N.D.	N.D.	P
144-7	Resin	N.D.	N.D.	N.D.	N.D.	P
144-8	Copper-clad	—	—	—	—	—
144-9	Solder 1	—	—	—	—	—

Test Result and Verdict						
Specimen No.	Test Sample	DEHP	BBP	DBP	DIBP	Verdict
144-10	Solder 2	—	—	—	—	—
145-1	Red fabric	N.D.	N.D.	N.D.	N.D.	P
145-2	Blue fabric	N.D.	N.D.	N.D.	N.D.	P
145-3	White fabric	N.D.	N.D.	N.D.	N.D.	P
145-4	Yellow-green fabric	N.D.	N.D.	N.D.	N.D.	P
145-5	White thread	N.D.	N.D.	N.D.	N.D.	P
145-6	Yellow-green thread	N.D.	N.D.	N.D.	N.D.	P
145-7	Blue thread	N.D.	N.D.	N.D.	N.D.	P
145-8	Core	—	—	—	—	—
145-9	Black sheath	N.D.	N.D.	N.D.	N.D.	P
145-10	Insert	—	—	—	—	—
145-11	Main body of electronic parts	N.D.	N.D.	N.D.	N.D.	P
145-12	Transparent tube	N.D.	N.D.	N.D.	N.D.	P
146-1	Nail 1	—	—	—	—	—
146-2	Nail 2	—	—	—	—	—
146-3	Nail 3	—	—	—	—	—
146-4	Nail 4	—	—	—	—	—
146-5	Nail 5	—	—	—	—	—
146-6	Nail 6	—	—	—	—	—

Test Result and Verdict						
Specimen No.	Test Sample	DEHP	BBP	DBP	DIBP	Verdict
146-7	Nail 7	—	—	—	—	—
146-8	Nail 8	—	—	—	—	—
146-9	Nail 9	—	—	—	—	—
146-10	Nail 10	—	—	—	—	—
146-11	Nail 11	—	—	—	—	—
146-12	Nail 12	—	—	—	—	—
146-13	Nail 13	—	—	—	—	—
146-14	Nail 14	—	—	—	—	—
146-15	Nail 15	—	—	—	—	—
146-16	Nail 16	—	—	—	—	—
146-17	Nail 17	—	—	—	—	—
146-18	Nail 18	—	—	—	—	—
146-19	Nail 19	—	—	—	—	—
146-20	Nail 20	—	—	—	—	—
146-21	Nail 21	—	—	—	—	—

## Remark:

- 1) "P" means "Pass", "F" means "Fail".
- 2) "N.D." means "Not Detected" (Below report limit) , "/" means "untested"; "—" means "not applicable";
- 3) The requirements and report limits of Verification Test are shown in the following table:

Unit: mg/kg

<b>Item</b>	<b>DEHP</b>	<b>BBP</b>	<b>DBP</b>	<b>DIBP</b>
Requirements	1000	1000	1000	1000
Report Limit	10	10	10	10

# Part /Component Photos

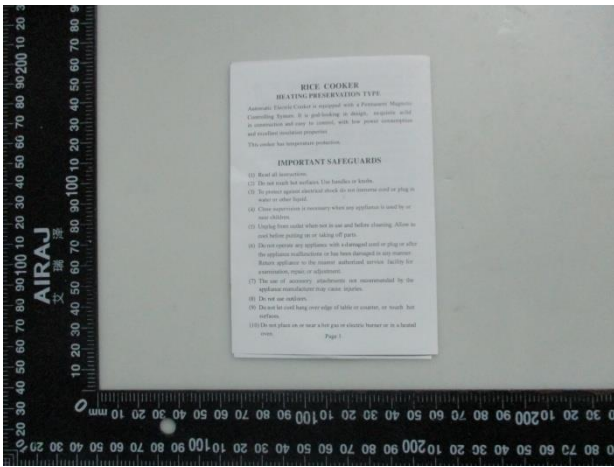

1

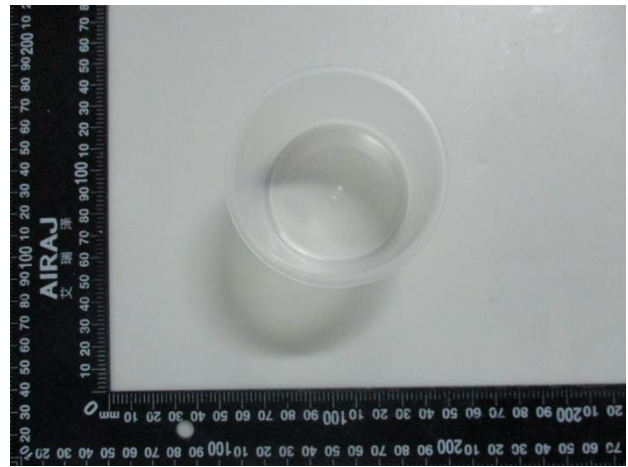

2

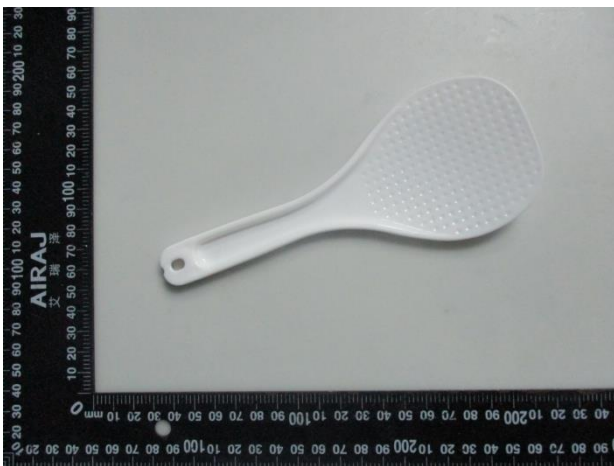

3



4



5

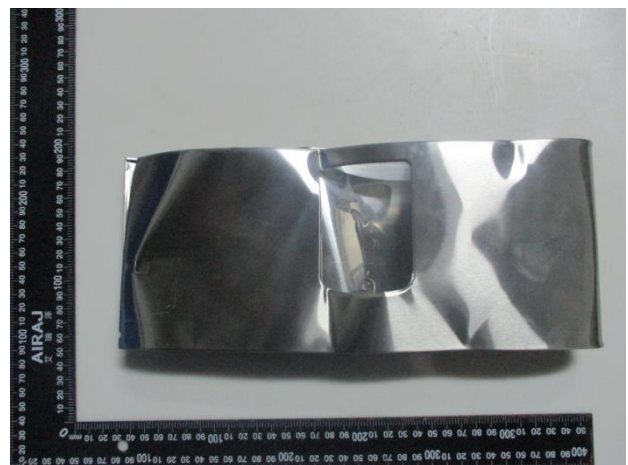

6

# Part /Component Photos



7



8



9



10



11



12

# Part /Component Photos



13

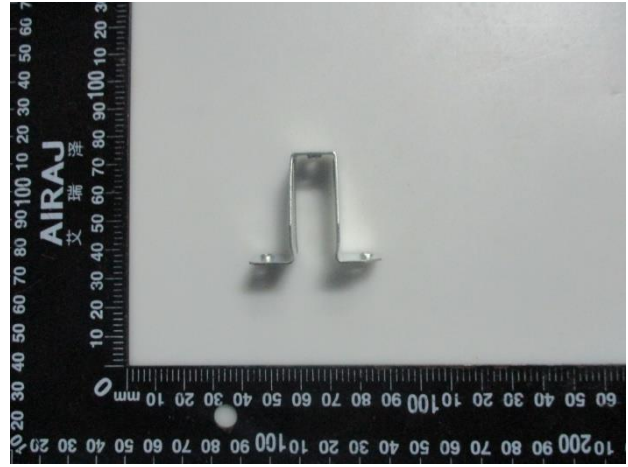

14

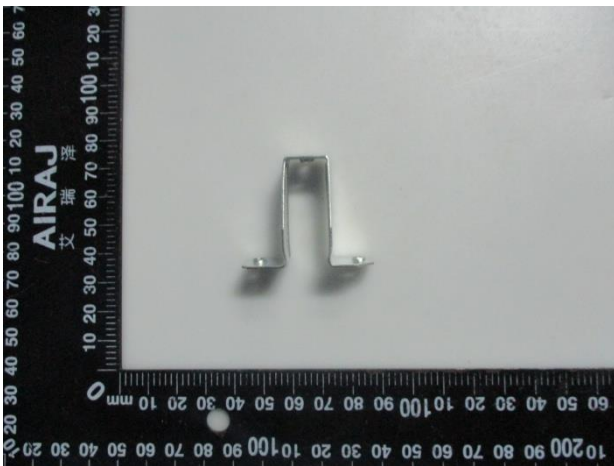

15



16



17



18

# Part /Component Photos

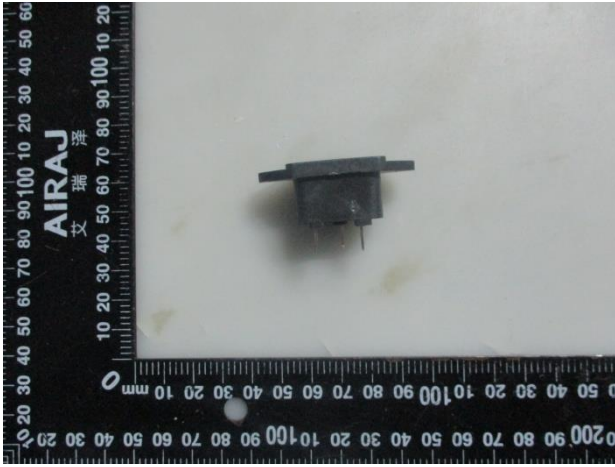

19



20

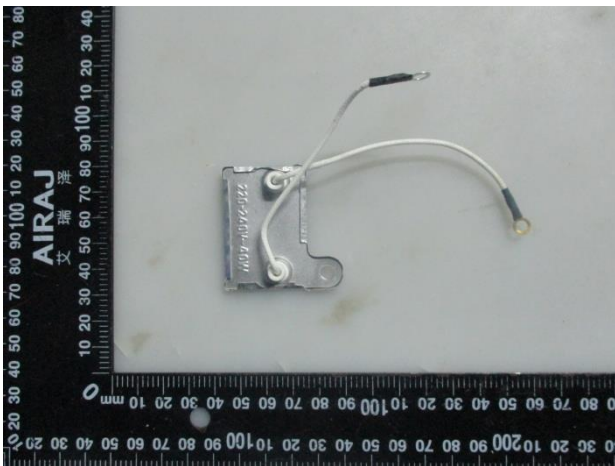

21

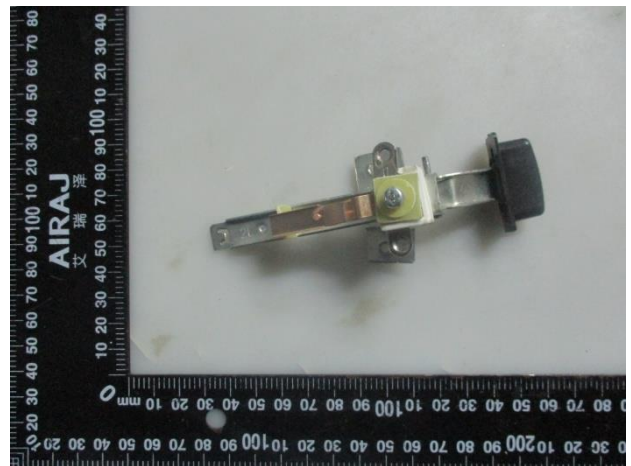

22



23

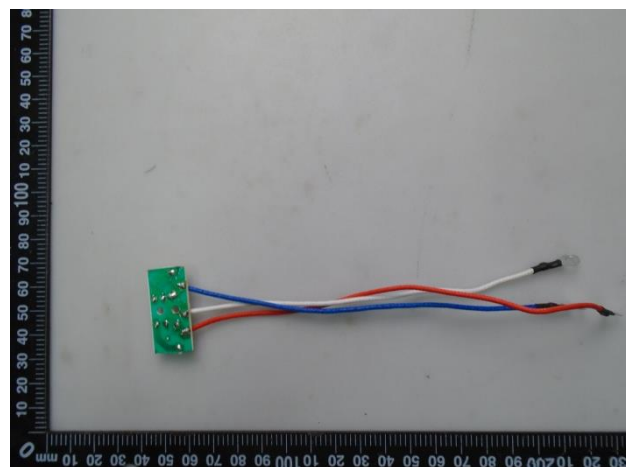

24

# Part /Component Photos



25

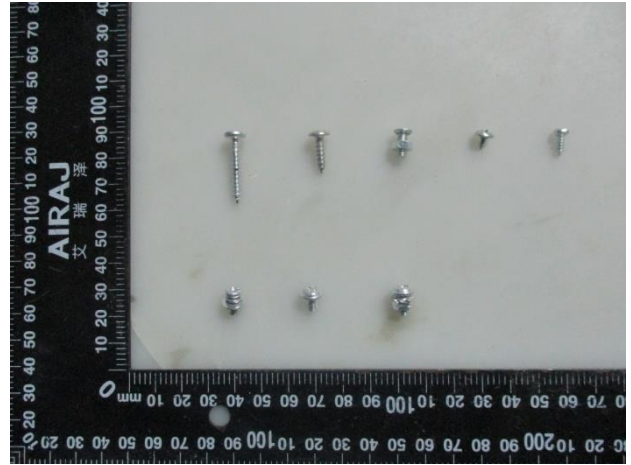

26

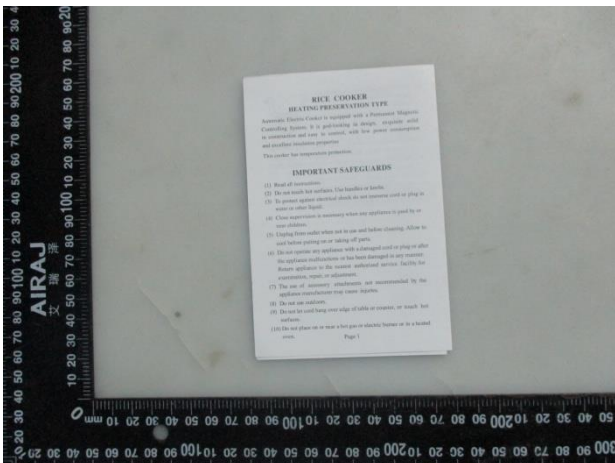

27

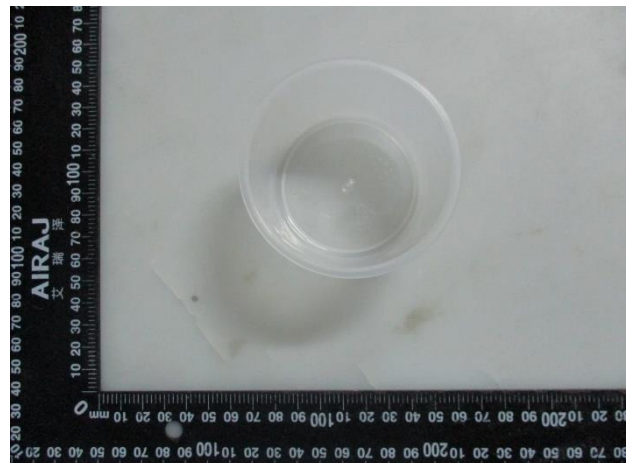

28



29



30

# Part /Component Photos



31



32

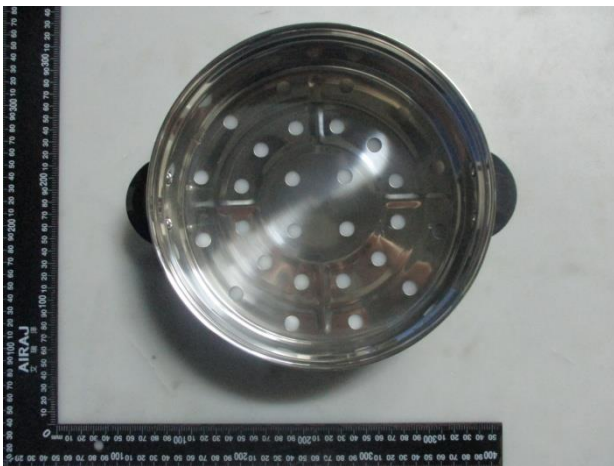

33

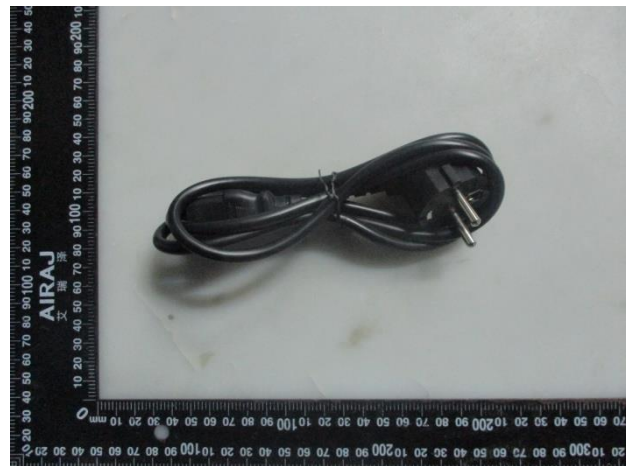

34

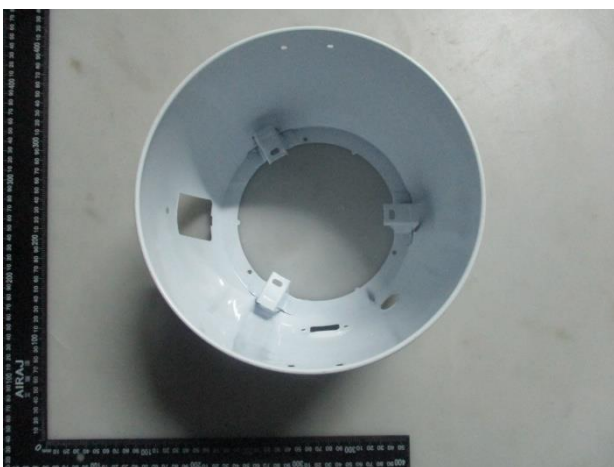

35

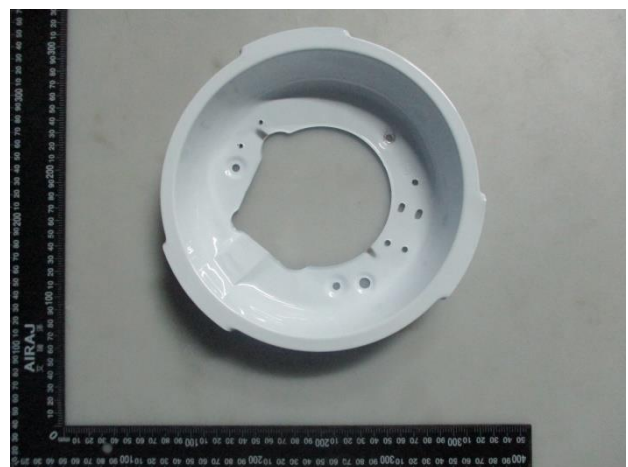

36

# Part /Component Photos



37



38



39

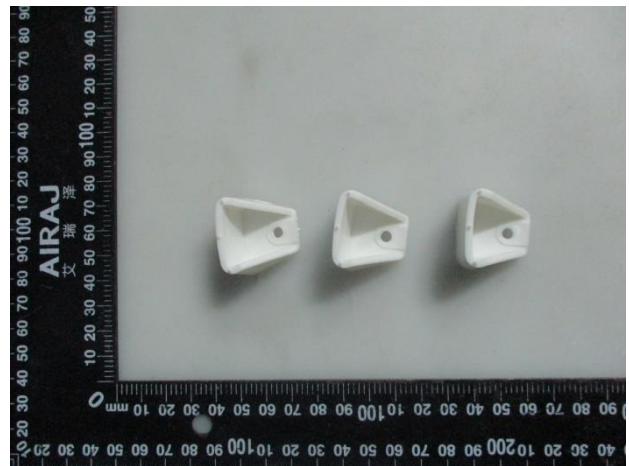

40



41



42

# Part /Component Photos



43

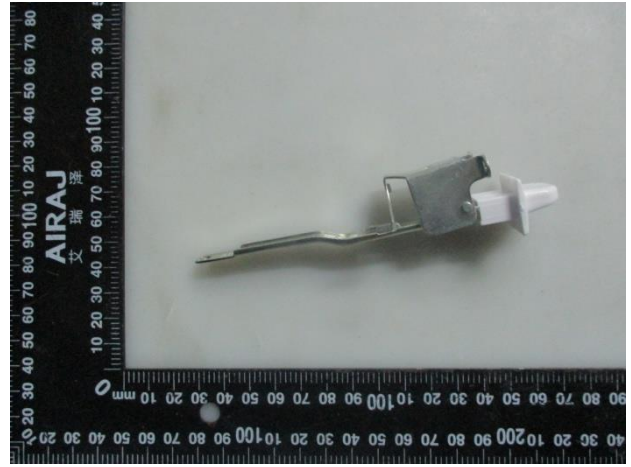

44

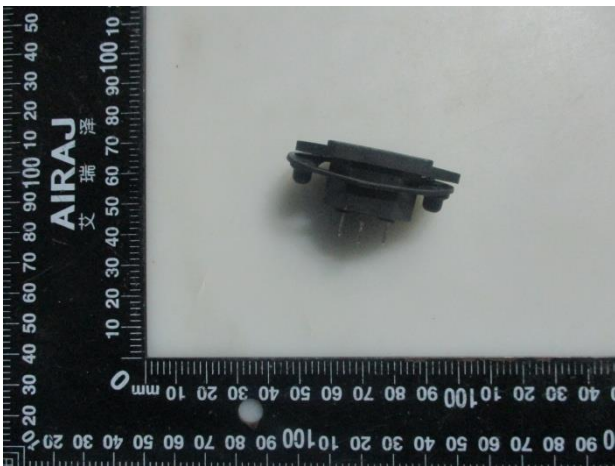

45

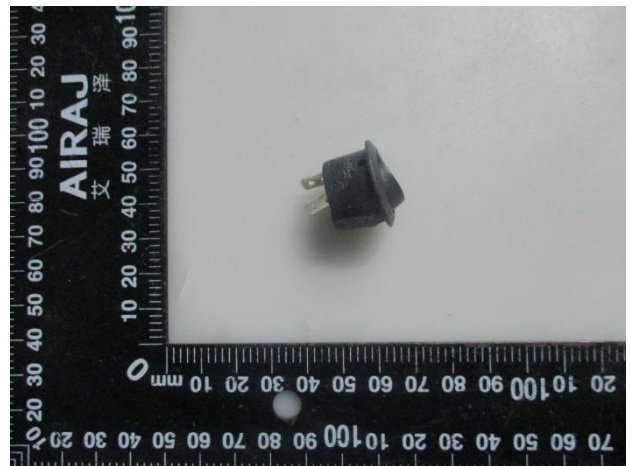

46

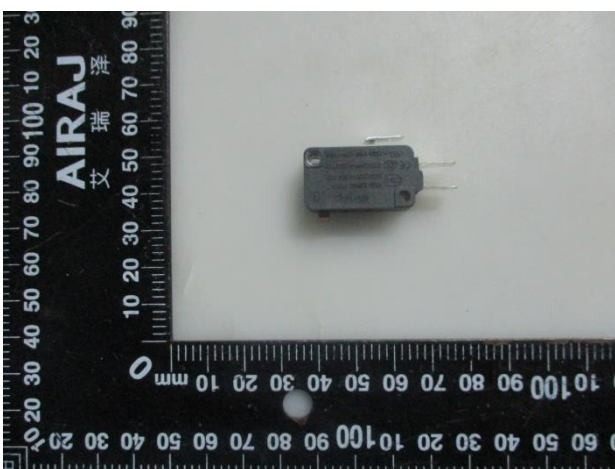

47

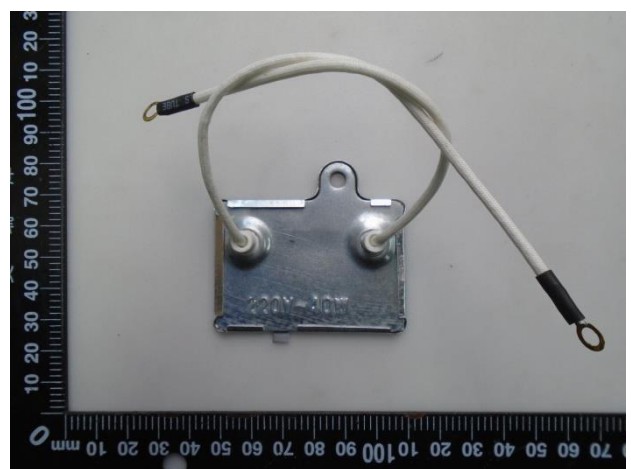

48

# Part /Component Photos

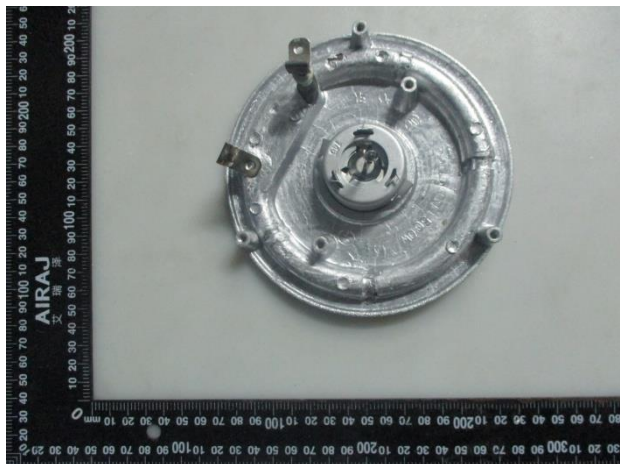

49

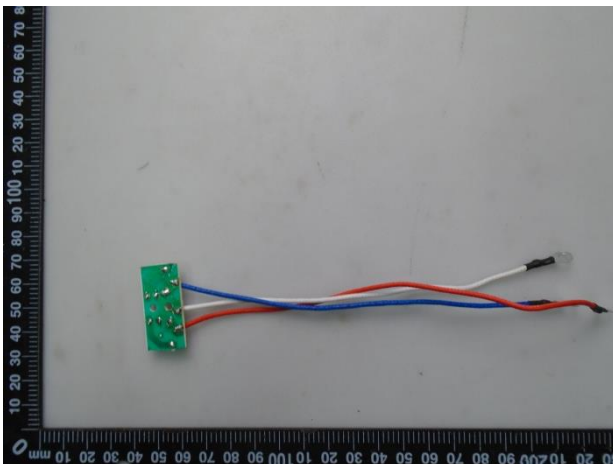

50



51

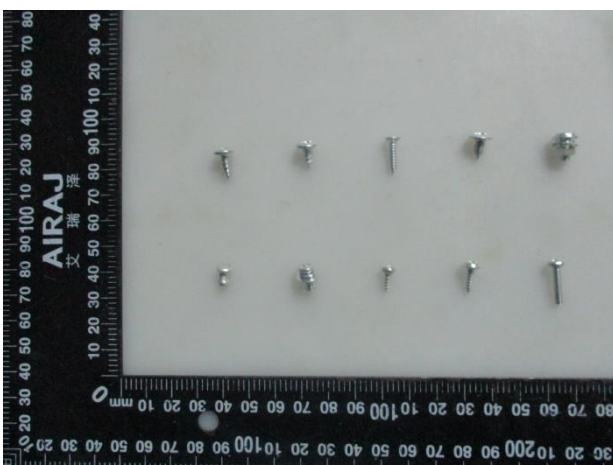

52

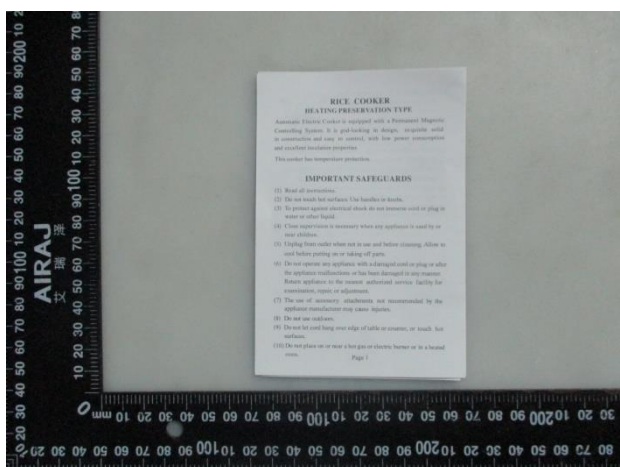

53

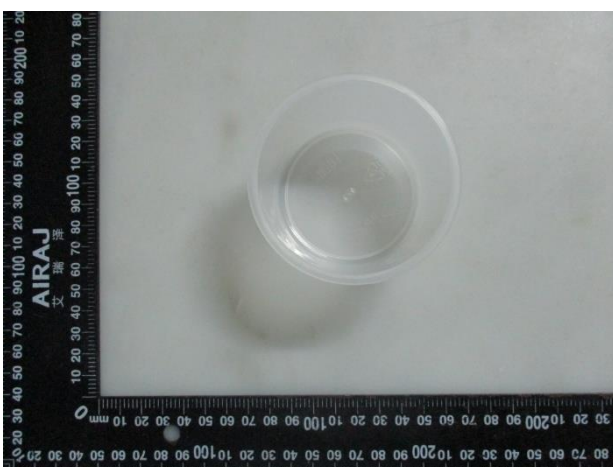

54

# Part /Component Photos



55



56



57



58



59



60

# Part /Component Photos



61



62



63



64

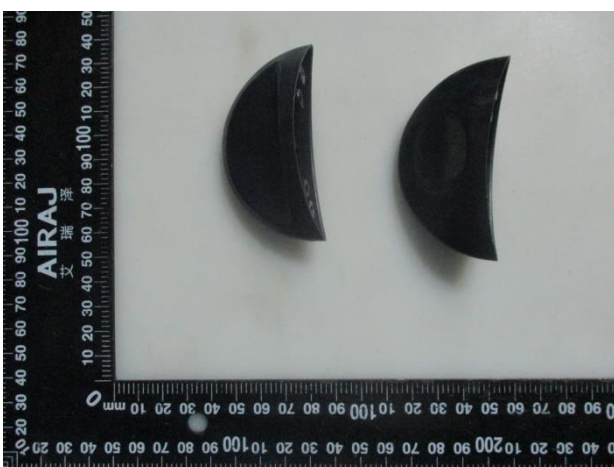

65



66

# Part /Component Photos



67

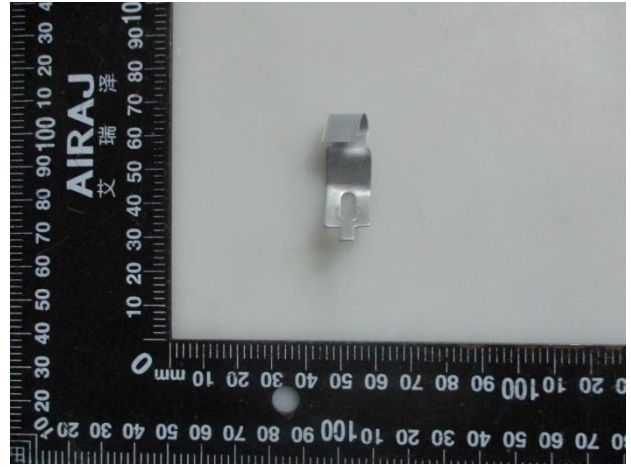

68



69



70



71

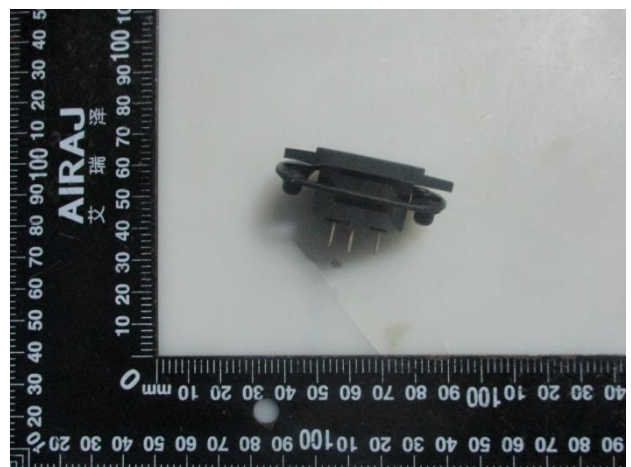

72

# Part /Component Photos

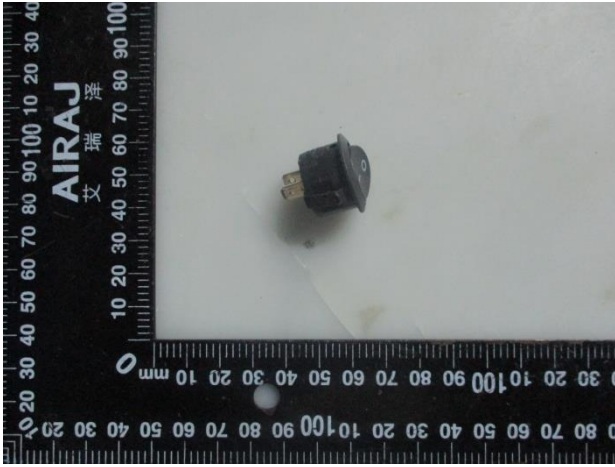

73

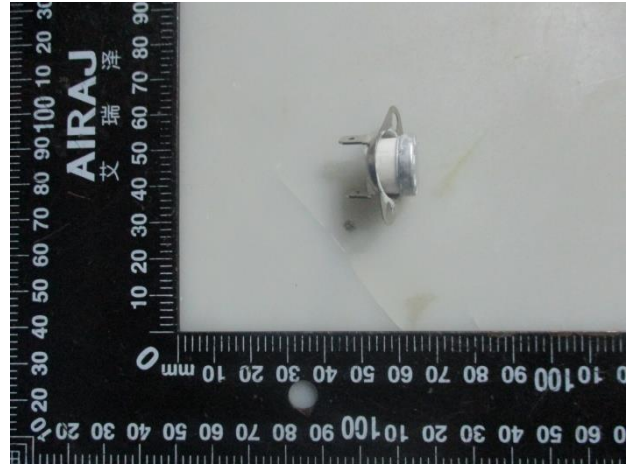

74

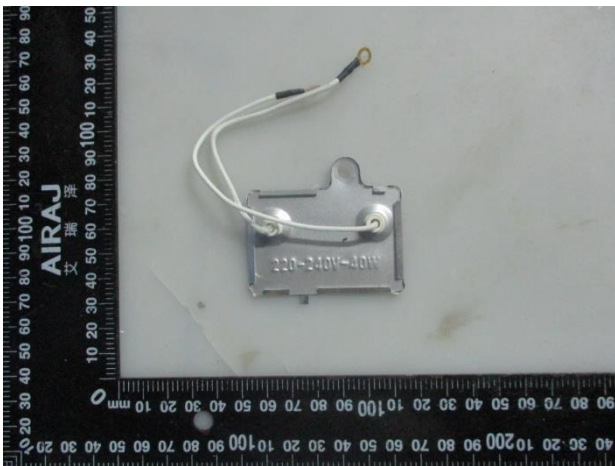

75

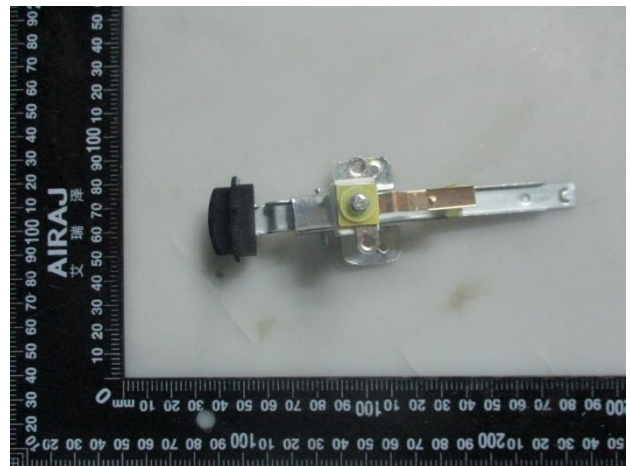

76



77

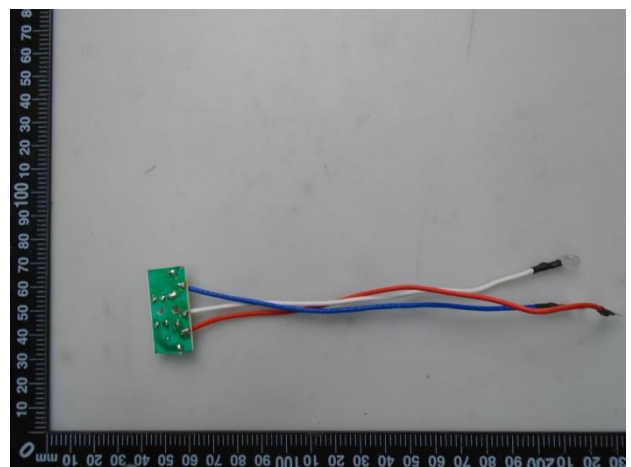

78

# Part /Component Photos



79

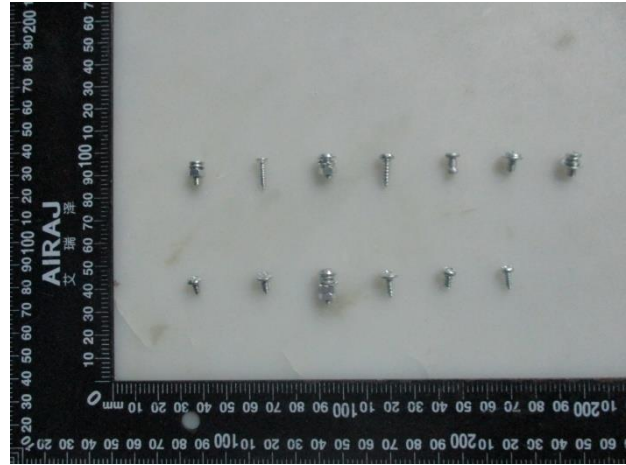

80

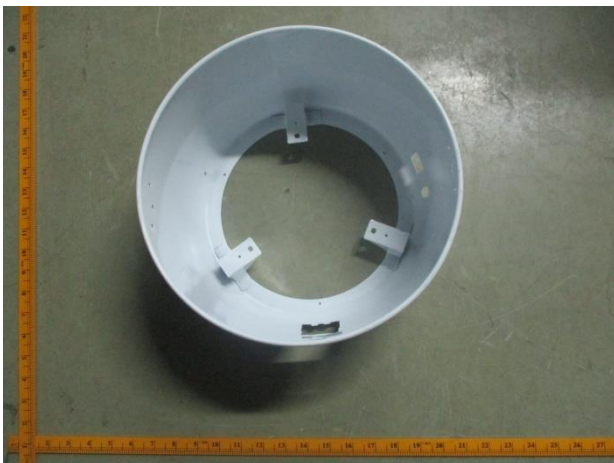

81



82



83



84

# Part /Component Photos



85

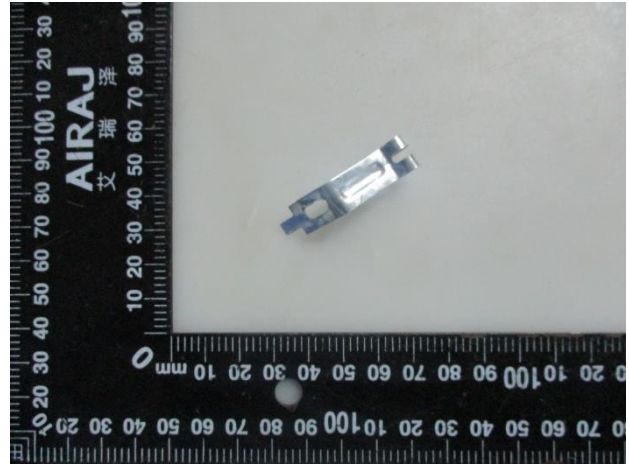

86



87

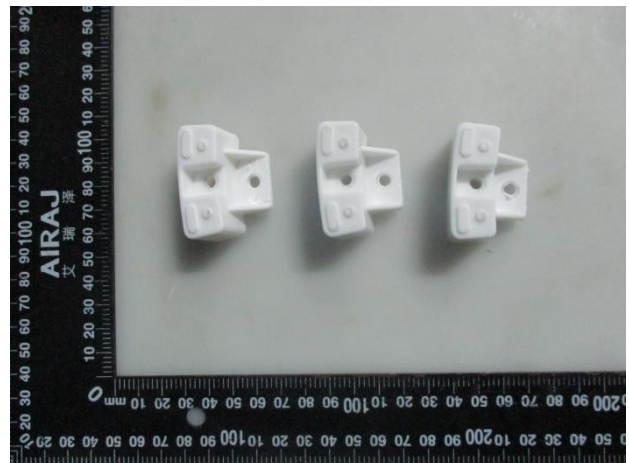

88



89

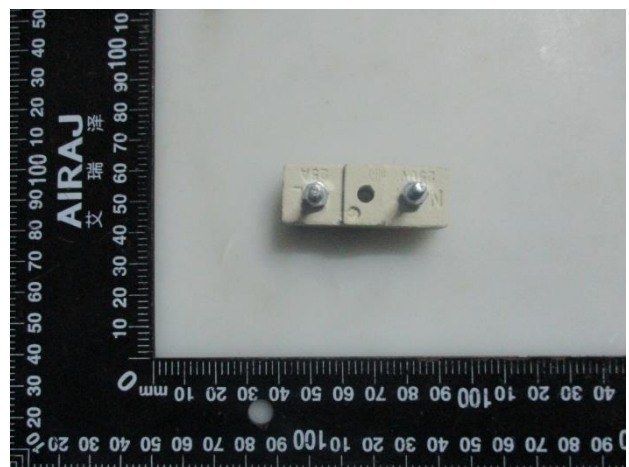

90

# Part /Component Photos

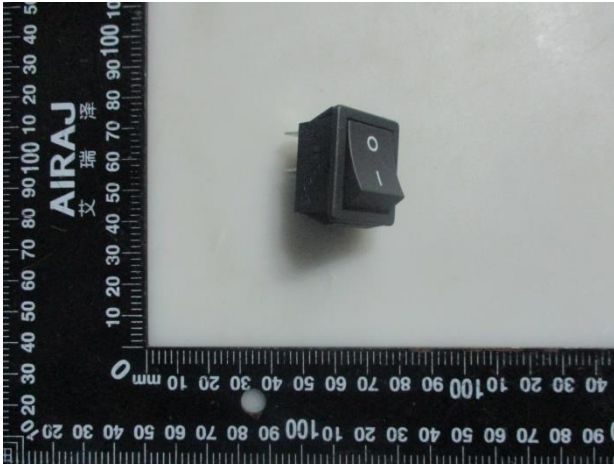

91



92

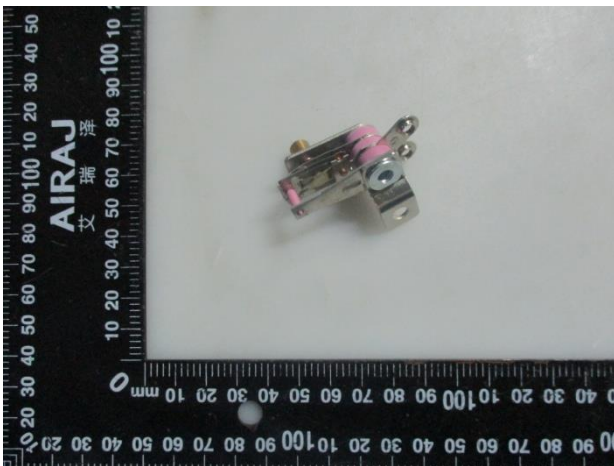

93



94

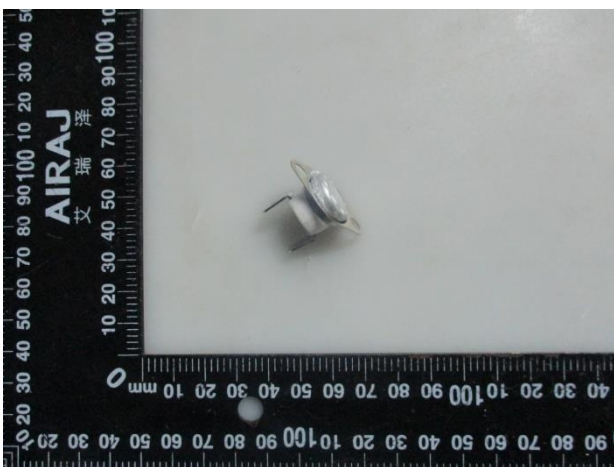

95



96

# Part /Component Photos



97

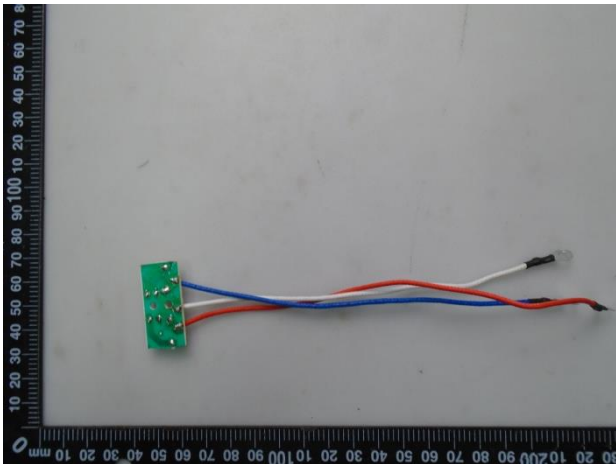

98



99



100

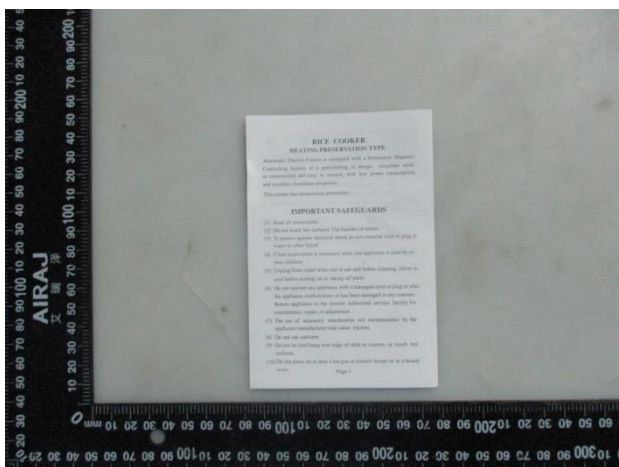

101



102

# Part /Component Photos

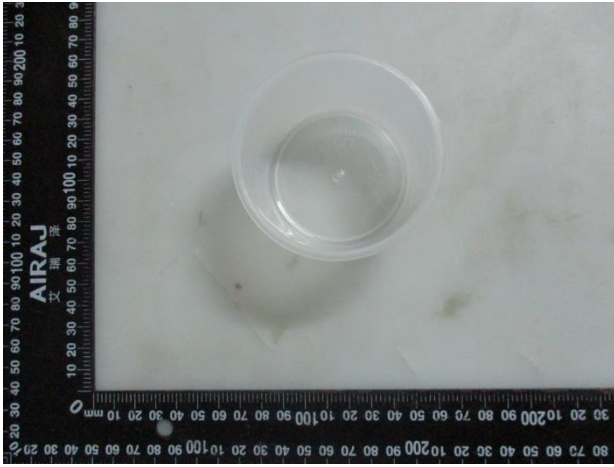

103



104

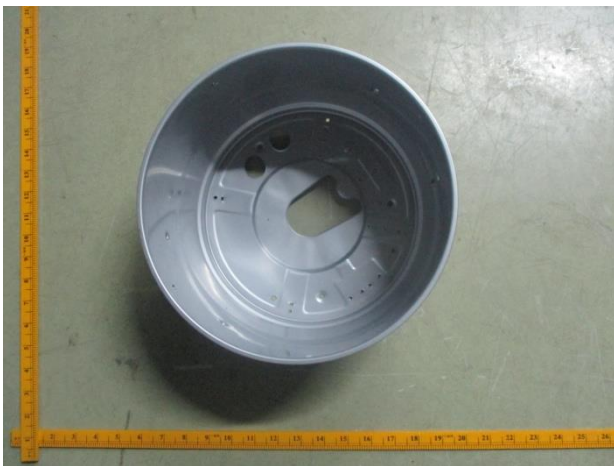

105



106



107



108

# Part /Component Photos



109

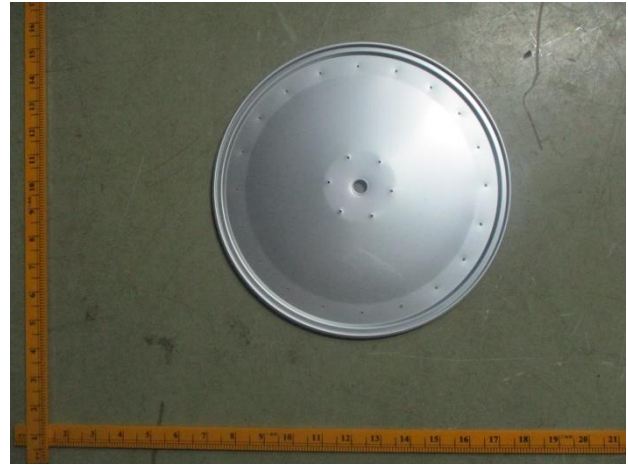

110



111



112



113

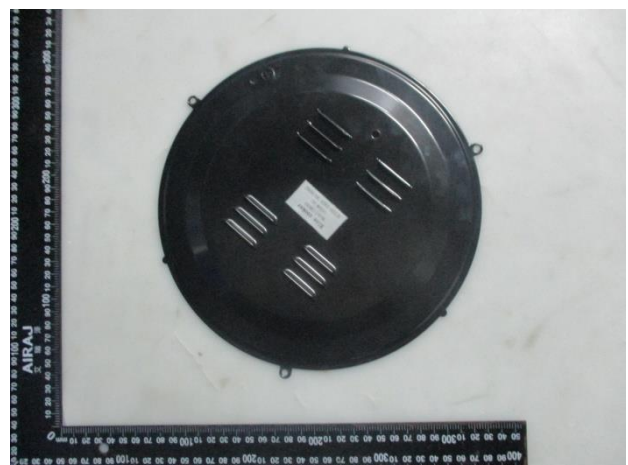

114

# Part /Component Photos



115



116



117



118

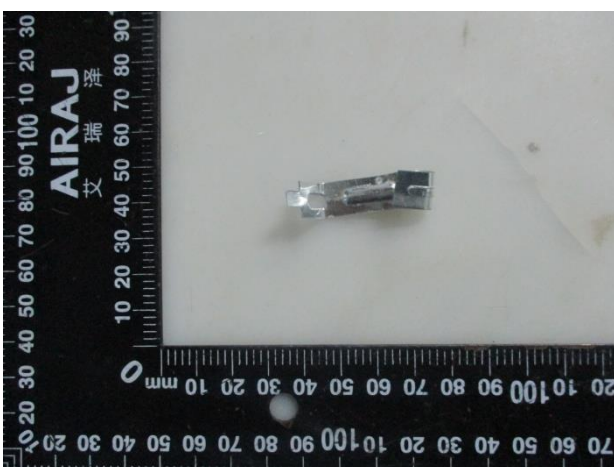

119

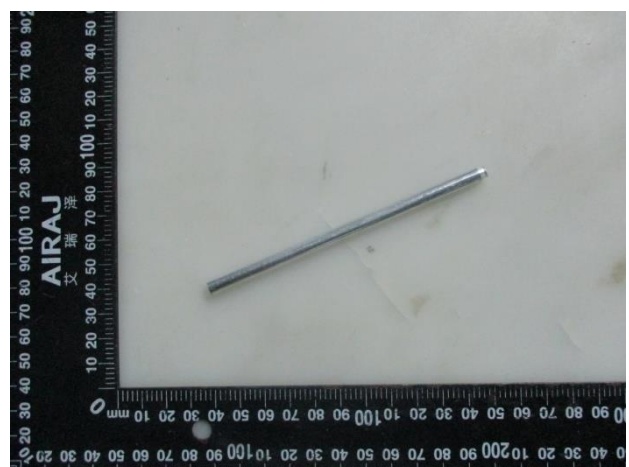

120

# Part /Component Photos



121



122



123

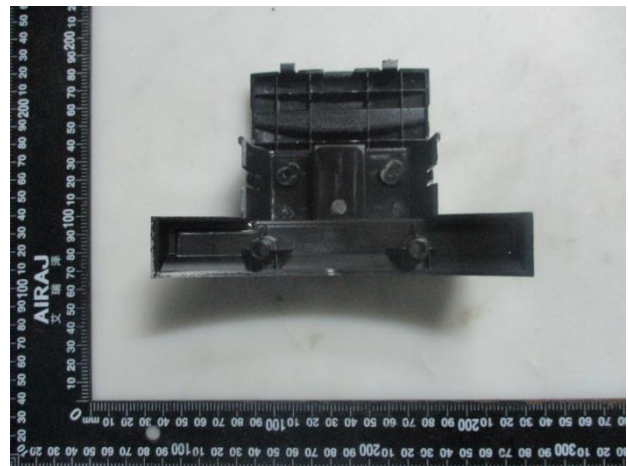

124



125

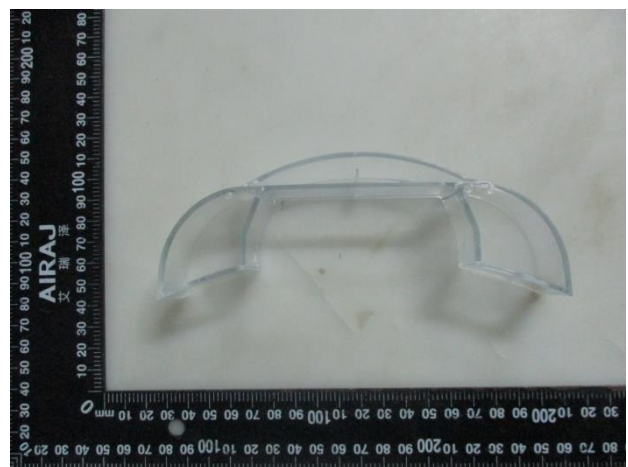

126

# Part /Component Photos



127



128

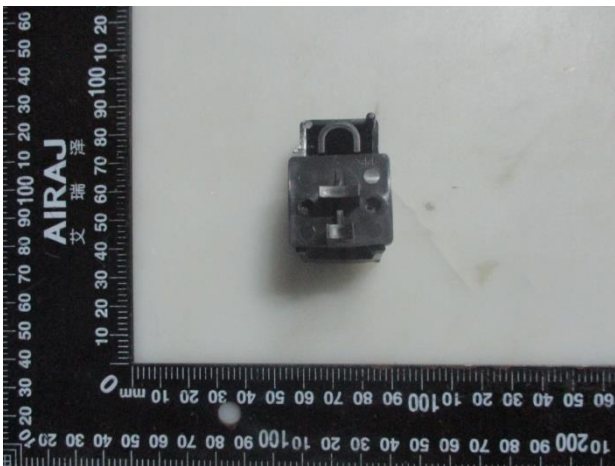

129



130

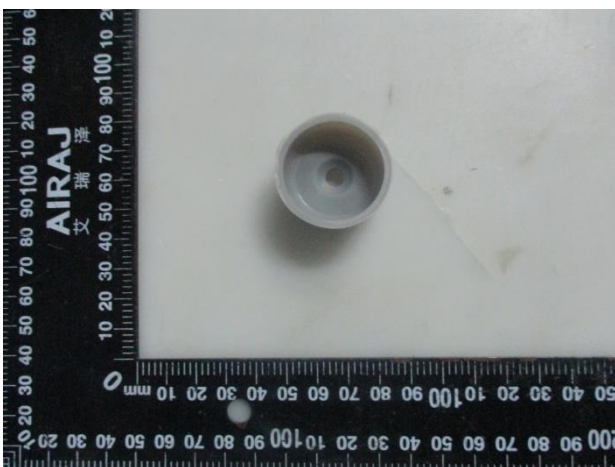

131

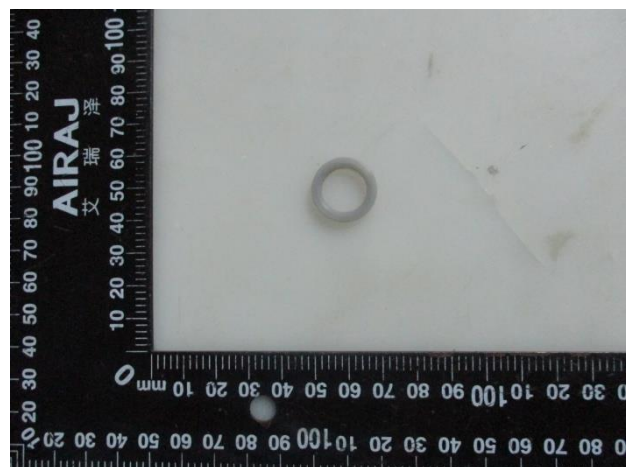

132

# Part /Component Photos



133



134

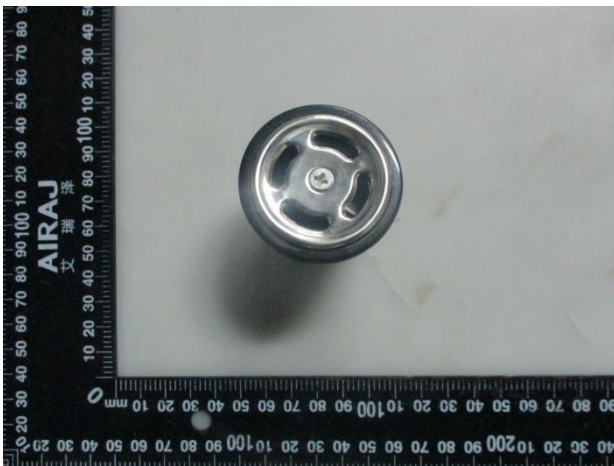

135



136



137

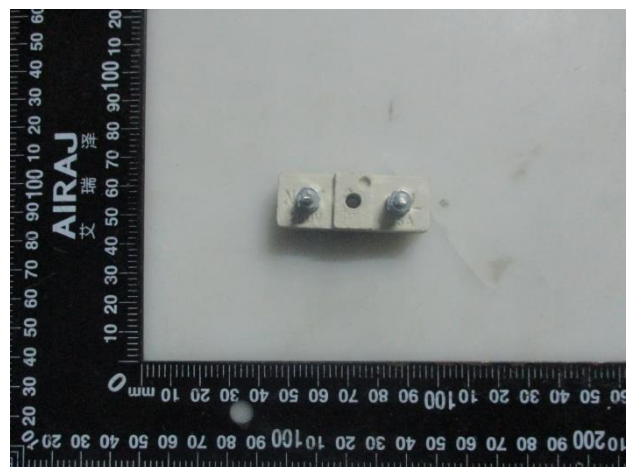

138

# Part /Component Photos



139

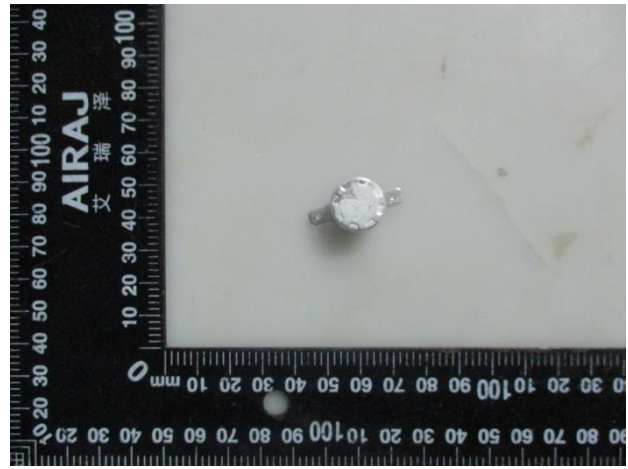

140

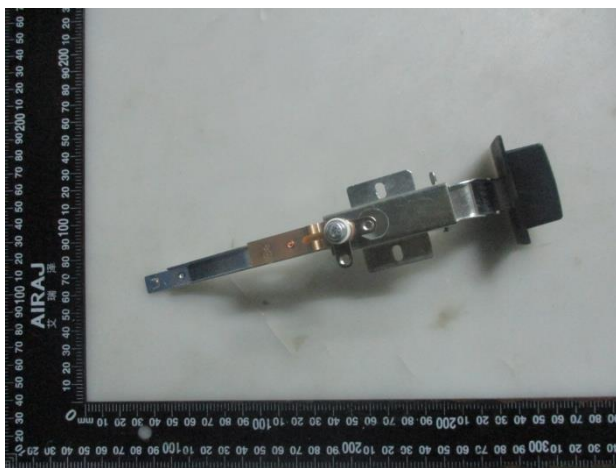

141



142



143

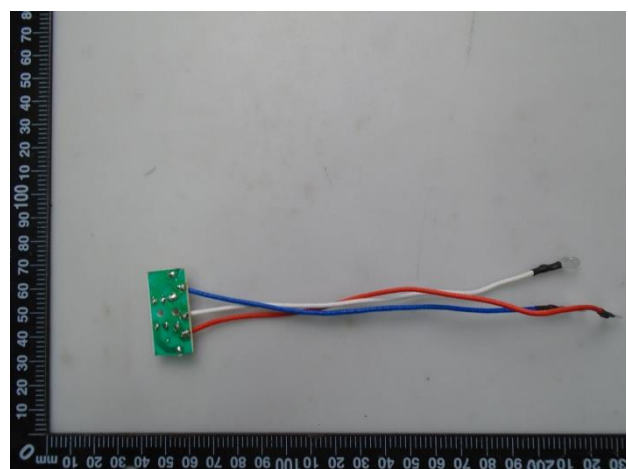

144

# Part /Component Photos



145

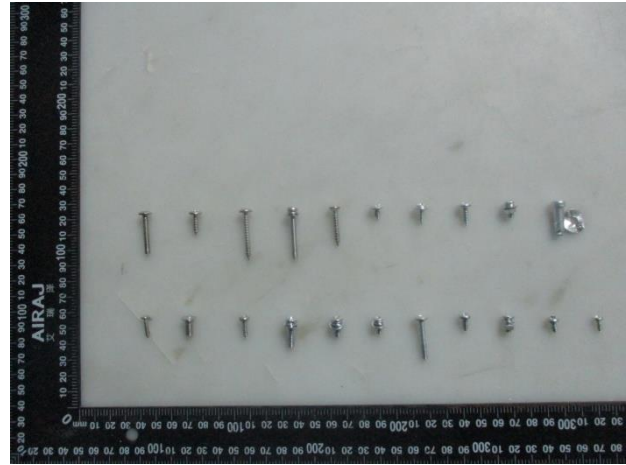

146

# 注 意 事 项

## Important

1. 报告无检测单位印章无效;

The test report is invalid without the official stamp of CVC;

2. 未经本试验室书面同意, 不得部分地复制本报告;

Any part photocopies of the test report are forbidden without the written permission from CVC;

3. 报告无主检、审核、批准人签名无效;

The test report is invalid without the signatures of Author and Reviewer;

4. 报告涂改无效;

The test report is invalid if altered;

5. 对检测报告若有异议, 请于收到报告之日起十五天内向检测单位提出;

Objections to the test report must be submitted to CVC within 15 days;

6. 一般情况, 委托检测结果仅对所检测样品有效;

Generally, commission test is responsible for the tested samples only;

7. 检测结果中“—”或“N”表示“不适用”, “/”表示“未检测”, “P”表示“通过”或“合格”, “F”表示“不通过”或“不合格”。

As for the test result, “—” or “N” means “not applicable”, “/” means “not testing”, “P” means “pass” and “F” means “fail”.

*\*\*报告中未加 CMA 标志时, 检测数据和结果仅供科研、教学或内部质量控制之用。 \*\**

*\*\*The test data and test results given in this test report should only be used for purposes of scientific research, teaching and internal quality control when the CMA symbol is not presented. \*\**

地 址: 广东省广州市科学城开泰大道天泰一路 3 号

Lab address: No.3, TiantaiyiRoad, Kaitai Avenue, Science City, Guangzhou, Guangdong, P.R. China

邮政编码(Post Code): 510663 电 话(Tel): 020 32293888

传 真(Fax): 020 32293889 E-mail: [office@cvc.org.cn](mailto:office@cvc.org.cn)

<http://www.cvc.org.cn>